

The HOSE COMPANY

HF HYDRAULI-FLEX™

Rugged. Reliable. Flexible

WWW.THEHOSECOMPANY.COM

HYDRAULIC HOSE, FITTINGS, & ACCESSORIES CATALOG

LI-FLEX™

HF HYDRAULI-FLEX™

PSI Max W



300 Warehouse Drive
 Matthews, NC 28104 USA
www.thehosecompany.com
sales@thehosecompany.com

TABLE OF CONTENTS

OUR GOAL

Here at The Hose Company, our company goals are to always put our customers' needs first and to help them understand every aspect of what we do. We want our customers' time spent interacting with our team and their purchasing experience to be as valuable, pleasurable and memorable as possible. That's the bottom line.

After your first experience interacting with The Hose Company, we don't want you to question who to contact the next time you're in need of hydraulic hoses, fittings, adapters or many of the other supplies we keep in stock, relative to what we routinely sell. At the end of each day, the interactions we have with our customers' and the feedback they provide helps us perform to a higher standard. From there, we use that exact feedback to develop a more efficient, smooth and guest-centric customer experience.

INVENTORY

Hydrauli-Flex™ hose is our brand, and is the most rugged, reliable and flexible hydraulic hose on the market. This line of hose is was developed to withstand the toughest of jobs that no other hose can handle.

Through our purchasing power, we can sell crimp fittings made in the United States at import prices. The Hose Company keeps a healthy stock of the highest quality and most common hydraulic hoses, hose ends and adapters on the market.

Our inventory is rapidly growing as we tend to grow our stock organically, so if there is something you need that you don't see, reach out to us to receive a quote! We want to use our extensive buying power to pass the savings on to our customers.

EXPERT TEAM

The Hose Company is lucky enough to employ some of the most talented, knowledgeable and customer-centric hydraulic professionals in the industry. Whether you need help understanding exactly what parts you need, or if you want your order shipped as fast as possible, The Hose Company is where you want to shop.

HYDRAULIC HOSE

R1 DIN 1SN.....	6
R2 DIN 2SN.....	7
R16 SAE 100R16.....	7
R12 SAE 100R12.....	8
4SH DIN EN856.....	8
R13 SAE 100R13.....	9
R15 SAE 100R15.....	9
R4 SAE 100R4.....	10
R5 SAE 100R5.....	10

PRESSURE WASHER HOSE

Grey 4200psi Fierce Jet Pressure Washer Hose.....	11
Grey 6200psi Fierce Jet Extreme Pressure Washer Hose.....	11

HYDRAULIC HOSE FITTINGS - AJ SERIES

Male Pipe NPTF Rigid (MP).....	12
Male Pipe NPTF Swivel (MPS).....	13
Swivel 90° (MPS90).....	13
Female Pipe Rigid (FP).....	14
Female Pipe Swivel (FPS).....	14
Male JIC 37° Flare Rigid (MJ).....	15
Female JIC 37° Flare Swivel (FJ).....	16
Male O-Ring Boss Rigid (MB).....	16-17
Male O-Ring Boss Swivel (MBS).....	17
Male O-Ring Boss Swivel 90° (MBS90).....	17
Male Flat Face Seal Rigid (MF).....	18
Female Face Seal Swivel (FF).....	18
Female Swivel Face Seal 45° (FF45).....	19
Female Swivel Face Seal 90° (FF90).....	19
Female Swivel Face Seal 90° Long (FF90L).....	20
Code 61 Flange Rigid (FL).....	20
Code 61 Flange Rigid 45° (FL45).....	20
Code 61 Flange Rigid 90° (FL90).....	21
Male SAE 45° Flare Rigid (MS).....	21
Female SAE 45° Flare Swivel (FSX).....	21
Male British Pipe Parallels Rigid (MBSPP).....	21
Female British Pipe Parallel Swivel (FBSPP).....	22
Female British Pipe Parallel Swivel 45° (FBSPP45).....	22
Female British Pipe Parallel Swivel 90° (FBSPP90).....	23
Male DIN Light Rigid (MDL).....	23
Female DIN Light Straight Swivel (FDL).....	24
Female 45° DN Light Swivel (FDL45).....	24
Female DIN Light Swivel 90° (FDL90).....	25

HYDRAULIC HOSE FITTINGS - AJ SERIES (cont.)

Male DIN Heavy Rigid (MDH).....	25
Female DIN Heavy Straight Swivel (FDH).....	26
Female DIN Heavy Swivel 45° (FDH45).....	26
Female DIN Heavy Swivel 90° (FDH90).....	26
30° Seat Female Swivel (JIS).....	27
Komatsu JIS 30° Seat Female Swivel (FKS).....	27

HYDRAULIC HOSE FITTINGS - AW SERIES

Male Pipe NPTF Rigid (MP).....	28
Male JIC 37° Flare Rigid (MJ).....	28
Female JIC 37° Flare Swivel (FJ).....	29
Female JIC 37° Flare 45° Swivel (FJ45).....	29
Female JIC 37° Swivel 90° Short (FJ90S).....	30
Female Swivel Face Seal 90° Medium (FJ90M).....	30
Female JIC 37° Flare Swivel 90° Long (FJ90L).....	30
Male Flat Face Seal Rigid (MF).....	31
Female Face Seal Swivel (FF).....	31
Female Swivel Face Seal 45° (FF45).....	31
Female Swivel Face Seal 90 Standard (FF90S).....	32
Female Flat Face Seal 90° Swivel Medium (FF90M).....	32
Female Swivel Face Seal 90° Long (FF90L).....	32
Code 61 Flange Rigid (FL).....	33
Code 61 Flange 22.5° Rigid (FL22.5).....	33
Code 61 Flange 30° Rigid (FL30).....	34
Code 61 Flange 45° Rigid (FL45).....	34
Code 61 Flange 60° Rigid (FL60).....	35
Code 61 Flange 90° Rigid (FL90).....	35
Code 62 Flange Rigid (FLH).....	36
Code 62 Flange 22.5° Rigid (FLH22.5).....	36
Code 62 Flange 30° Rigid (FLH30).....	37
Code 62 Flange 45° Rigid (FLH45).....	37
Code 62 Flange 60° Rigid (FLH60).....	38
Code 62 Flange 67.5° Rigid (FLH67.5).....	38
Code 62 Flange 90° Rigid (FLH90).....	38
CAT Flange Rigid (FLC).....	39
CAT Flange 30° Rigid (FLC30).....	39
CAT Flange 45° Rigid (FLC45).....	40
CAT Flange 60° Rigid (FLC60).....	40
CAT Flange 90° Rigid (FLC90).....	41
Male British Pipe Parallel Rigid (MBSPP).....	41
Female British Pipe Parallel Swivel (FBSPP).....	41
Female DIN Light Straight Swivel (FDL).....	42
Female DIN Light Swivel 45° (FDL45).....	42
Female DIN Light Swivel 90° (FDL90).....	42
Female DIN Heavy Straight Swivel (FDH).....	43
Female DIN Heavy Swivel 45° (FDH45).....	43
Female DIN Heavy Swivel 90° (FDH90).....	43

HYDRAULIC HOSE FITTINGS - AJU SERIES

Male Pipe NPTF Rigid (MP).....	44
Male Pipe NPTF Swivel (MPS).....	44
Female Pipe Rigid (FP).....	45
Female Pipe Swivel (FPS).....	45
Male JIC 37° Flare Rigid (MJ).....	46
Female JIC 37° Flare Swivel (FJ).....	46
Female JIC Swivel 45° (FJ45).....	47
Female JIC Swivel 90° (FJ90).....	47
Male O-Ring Boss Rigid (MB).....	48
Male O-Ring Boss Swivel (MBS).....	48
Male O-Ring Boss Swivel 90° (MBS90).....	49
Male British Parallel Rigid (MBSPP).....	49
Female British Pipe Parallel Swivel (FBSPP).....	50
Male Flat Face Seal Rigid (MF).....	50
Female Face Seal Swivel (FF).....	51
Female Swivel Face Seal 45° (FF45).....	51
Female Swivel Face Seal 90° (FF90).....	52

ADAPTERS - NPSM

1404 NPTF Male x NPSM Female Swivel.....	54
1405 NPTF Female x NPSM Female Swivel.....	55
1501 NPTF Male x NPSM Female Swivel 90°.....	56
1501-L NPTF Male x NPSM Female Swivel 90° Long.....	57
1502 NPTF Female x NPSM Female Swivel 90°.....	57
1503 NPTF Male x NPSM Female Swivel 45° Elbow.....	58
1504 NPTF Female x NPSM Female Swivel 45° Elbow.....	59

ADAPTERS - CODE 61 & CODE 62

6100 JIC Male x Code 61 Split Flange Adapter.....	60
6200 JIC Male x Code 62 Split Flange Adapter.....	60
6290 JIC Male x Code 62 Split Flange adapter 90°.....	60
SF Split Flange Half Code 61.....	61
SFK Split Flange Kit Code 61.....	61
SFX Split Flange Half Code 62.....	62
SFXK Split Flange Kit Code 62.....	62

ADAPTERS - JIC

2403 JIC Male x JIC Male Tube Union.....	63
2404 JIC Male x NPTF Male Pipe.....	64-65
2404-L JIC Male x NPTF Male Pipe Long.....	66
2404-LL JIC Male x NPTF Male Pipe Extra Long.....	66
2405 JIC Male x NPTF Female Pipe.....	67
2406 JIC Female x JIC Male.....	68-70
2408 JIC Tube Plug.....	69
2500 JIC Male x JIC Male 90° Tube Union Elbow.....	70
2501 JIC Male x NPTF Male Pipe 90°.....	71-72
2501-L JIC Male x NPTF Male Pipe 90° Long.....	72-73
2501-LL JIC Male x NPTF Female Pipe Extra Long.....	73-74

ADAPTERS - JIC (cont.)

2502 JIC Male x NPTF Female Pipe 90°	73-74
2503 JIC Male x NPTF Male Pipe 45°	75
2505 JIC Male x NPTF Female Pipe 45° Elbow	76
2601 JIC Male x JIC Male x NPTF Male Pipe	76-77
2602 JIC Male x JIC Male x NPTF Female Pipe Branch Tee	77
2603 JIC Male x JIC Male x JIC Male Flare Tube Union Tee	78
2605 JIC Male x NPTF Male Pipe x JIC Male Pipe Run Tee	78-79
2700 JIC Male x JIC Bulkhead Tube Union	79
2701 JIC Male x JIC Bulkhead 90° Tube Union Elbow	80
2702 JIC Male x JIC Bulkhead 45° Tube Union Elbow	80
2705 NPTF Female Pipe x JIC Bulkhead	81
2706 NPTF Male Pipe x JIC Bulkhead	81
304-C JIC Solid Cap	82
306 Bulk Head Locknut	82
318 JIC Tube Nut	83
319 JIC Tube Sleeve	83
6500 JIC Male x JIC Female Swivel 90°	84
6501 NPTF Male x JIC Female Swivel 90°	84-85
6502 JIC Male x JIC Female Swivel 45°	85
6504 JIC Male x JIC Female Swivel	86
6505 NPTF Male x JIC Female Swivel	86
6600 JIC Female Swivel Branch Tee	87
6602 JIC Female Swivel Run Tee	87

ADAPTERS - METRIC DIN

7001 JIC Male x Port Metric w/ Retaining Ring	88
7002 JIC Male x Male British Standard Pipe Parallel	88

ADAPTERS - PIPE FITTINGS

5000 NPTF Female x NPTF Female Coupling	89
5404 NPTF Male x NPTF Male Pipe Hex Nipple	90
5405 NPTF Male x NPTF Female Expander	91-92
5406 NPTF Male x NPTF Female Reducer Bushing	92-93
5406-C Pipe Cap	93
5406-HP Hex Head Socket Pipe Plug	94
5406-P Hex Head Pipe Plug	94
5500 Male NPTF x Male NPTF 90° Street Elbow	95
5501 Male NPTF x Male NPTF 45° Street Elbow	95
5502 Male NPTF x Female NPTF 90° Street Elbow	96
5503 Male NPTF x Female NPTF 45° Street Elbow	97
5504 NPTF Female x NPTF Female 90° Pipe Elbow	97
5505 NPTF Female x NPTF Female 45° Pipe Elbow	98
5600 NPTF Male Pipe Tee	98
5601 NPTF Male x NPTF Male x NPTF Female Pipe Branch Tee	99
5602 NPTF Male x NPTF Female x NPTF Female Street Tee	99
5603 NPTF Male x NPTF Female x NPTF Female Pipe Run Tee	100
5604 NPTF Female x NPTF Female x NPTF Male Pipe Branch Tee	100
5605 NPTF Female Pipe Tee	101

ADAPTERS - O-RING BOSS

6400 JIC Male x SAE O-Ring Boss Male	102-103
6400-L JIC Male x SAE O-Ring Boss Male Long	104
6401 SAE O-Ring Boss Male x NPTF Male	104-105
6402 SAE O-Ring Boss Male x JIC Female	105-106
6405 SAE O-Ring Boss Male x NPTF Female	106-107
6408 O-Ring Boss Hex Head Plug	107
6409 O-Ring Boss Hollow Hex Plug	108
6801 JIC Male x SAE O-Ring Boss Male	108-110
6801-L JIC Male x SAE O-Ring Boss Male 90° Long	110
6801-LL JIC Male x SAE O-Ring Boss Male 90° Extra Long	111
6802 JIC Male x SAE O-Ring Boss Male 45°	111-112
6803 JIC Male x JIC Male x SAE O-Ring Boss Male Tee	112-113
6804 JIC Male x O-Ring Boss Male x JIC Male	113
6809 O-Ring Boss Male x JIC Female 90°	114
6832 Female O-Ring Boss x Female O-Ring Boss x Male Adjustable O-Ring Boss Branch Tee	114
6835 Male O-Ring Boss x Female O-Ring Boss x Female O-Ring Boss Run Tee	115
6900 SAE O-Ring Boss Male x NPSM Female Swivel	115-116
6901 SAE O-Ring Boss Male x NPSM Female Swivel 90°	116-117

ADAPTERS - TUBE COMPRESSION

C318 Compression Tube Nut	118
C319 Compression Tube Sleeve	119

HYDRAULIC O-RINGS

FFO Face Seal O-Rings	120
ORBO Boss O-Rings	120
SFO Flange O-Rings	121

HOSE ACCESSORIES

Bend Restrictors	122
Fire Sleeve	122
Nylon Abrasion Sleeve	123
Poly Wrap Hose Protection	124

ADDITIONAL CAPABILITIES

Custom Assemblies	125
Ultra Cleaning	125
Industrial Hose	126
On-site Service	126

HYDRAULIC HOSE

R1 DIN 1SN Hydraulic Hose

Sold per foot
 1 Wire Braid
 Meets/exceeds DIN20022-1SN
 Tube-Oil Resistant Syn. Rubber
 Cover- Oil/Abrasion Resistant Synthetic Rubber
 -40°F to 250°F

Part Number	I.D. (in.)	O.D. (in.)	W.P. (psi)	BP. (psi)	Bend Radius
JR1-04	1/4	.53	3250	13000	4"
JR1-06	3/8	.68	2600	10400	5"
JR1-08	1/2	.80	2300	9200	7"
JR1-10	5/8	.93	1850	7400	8"
JR1-12	3/4	1.09	1500	6000	9.5"
JR1-16	1	1.41	1250	5000	12"
JR1-20	1-1/4	1.90	1800	7200	16.5"
JR1-24	1-1/2	2.15	1300	5200	25"
JR1-32	2	2.68	1150	4600	25"

HYDRAULIC HOSE

R2 DIN 2SN Hydraulic Hose

Sold per foot
 2 Wire Braid
 Meets/exceeds DIN20022-2SN & SAE100-R2AT
 Tube-Oil Resistant Syn. Rubber
 Cover- Oil/Abrasion Resistant Synthetic Rubber
 -40°F to 250°F

Part Number	I.D. (in.)	O.D. (in.)	W.P. (psi)	BP. (psi)	Bend Radius
JR2-04	1/4	.59	580	23200	4"
JR2-06	3/8	.75	5000	20000	5"
JR2-08	1/2	.86	3950	15800	7"
JR2-10	5/8	1.00	3600	14400	8"
JR2-12	3/4	1.16	3100	12400	9.5"
JR2-16	1	1.49	2350	9400	12"
JR2-20	1-1/4	1.90	1800	7200	16.5"
JR2-24	1-1/2	2.15	1300	5200	25"
JR2-32	2	2.68	1150	4600	25"

R16 SAE 100R16 Hydraulic Hose

Sold per foot
 2 Wire Braid
 Meets/exceeds SAE100-R16, EN857-2SC/ DIN20022
 Tube-Oil Resistant Syn. Rubber
 Cover- Oil/Abrasion Resistant Synthetic Rubber
 -40°F to 250°F

Part Number	I.D. (in.)	O.D. (in.)	W.P. (psi)	BP. (psi)	Bend Radius
JR16-04	1/4	.57	6530	23200	2"
JR16-06	3/8	.72	5515	19200	2.5"
JR16-08	1/2	.84	4715	16000	3.5"
JR16-16	1	1.41	2755	9600	6"

HYDRAULIC HOSE

R12 SAE 100R12 Hydraulic Hose

Sold per foot
4 Wire Spiral
Meets/exceeds SAE 100R-12
Tube-Oil Resistant Syn. Rubber
Cover- Oil/Abrasion Resistant Synthetic Rubber
-40°F to 250°F

Part Number	I.D. (in.)	O.D. (in.)	W.P. (psi)	BP. (psi)	Bend Radius
WR12-12	3/4	1.21	4000	16000	12"
WR12-16	1	1.50	4000	16000	12"
WR12-20	1-1/4	1.85	3000	12000	16.5"
WR12-24	1-1/2	2.10	2500	10000	20"
WR12-32	2	2.62	2500	10000	25"

4SH DIN EN856 Hydraulic Hose

Sold per foot
4 Wire Spiral
Meets/exceeds DIN EN856
Tube-Oil Resistant Syn. Rubber
Cover- Oil/Abrasion Resistant Synthetic Rubber
-40°F to 250°F

Part Number	I.D. (in.)	O.D. (in.)	W.P. (psi)	BP. (psi)	Bend Radius
W4SH-12	3/4	1.28	6000	24000	9.5"
W4SH-16	1	1.58	5500	22000	12"
W4SH-20	1-1/4	1.85	5000	20000	16.5"
W4SH-24	1-1/2	2.17	4200	16800	20"
W4SH-32	2	2.73	3600	14400	25"

HYDRAULIC HOSE

R13 SAE 100R13 Hydraulic Hose

Sold per foot
6 Wire Spiral
Meets/exceeds SAE 100-R13
Tube-Oil Resistant Syn. Rubber
Cover- Oil/Abrasion Resistant Synthetic Rubber
-40°F to 250°F

Part Number	I.D. (in.)	O.D. (in.)	W.P. (psi)	BP. (psi)	Bend Radius
WR13-20	1-1/4	1.96	5000	20000	16.5"
WR13-24	1-1/2	2.26	5000	20000	20"
WR13-32	1-1/2	2.79	5000	20000	25"

R15 SAE 100R15 Hydraulic Hose

Sold per foot
6 Wire Spiral
Meets/exceeds SAE 100R-15
Tube-Oil Resistant Syn. Rubber
Cover- Oil/Abrasion Resistant Synthetic Rubber
-40°F to 250°F

Part Number	I.D. (in.)	O.D. (in.)	W.P. (psi)	BP. (psi)	Bend Radius
YR15-20	1-1/4	1.96	6000	24000	16.5"
YR15-24	1-1/2	2.29	6000	24000	20"

HYDRAULIC HOSE

R4 SAE100R4 Hydraulic Hose

Sold per foot
 Helix Wire w/ Textile Braid
 Meets/exceeds SAE 100R-4
 Tube-Oil Resistant Syn. Rubber
 Cover- Oil/Abrasion Resistant Synthetic Rubber
 -40°F to 250°F

Part Number	I.D. (in.)	O.D. (in.)	W.P. (psi)	BP. (psi)	Bend Radius
WR4-12	3/4	1.24	300	1200	5"
WR4-16	1	1.53	250	1000	6"
WR4-20	1-1/4	1.78	200	800	8"
WR4-24	1-1/2	2.07	150	600	10"
WR4-32	2	2.54	100	400	12"

R5 SAE 100R5 Hydraulic Hose

Sold per foot
 1 Wire Braid w/ Textile Cover
 Meets/exceeds SAE 100R-5
 Tube-Oil Resistant Hi-Temp Nitrile Rubber
 Cover-Oil Resistant Polyester Braid with Neoprene
 40°F to 250°F

Part Number	I.D. (in.)	O.D. (in.)	W.P. (psi)	BP. (psi)	Bend Radius
AR5-04	3/16	.52	3000	12000	3"
AR5-05	1/4	.58	3000	12000	3.38"
AR5-06	5/16	.67	2250	9000	4"
AR5-08	13/32	.77	2000	8000	4.62"
AR5-10	1/2	.92	1750	7000	5.85"
AR5-12	5/8	1.08	15000	6000	6.5"
AR5-16	7/8	1.23	800	3200	7.38"
AR5-20	1-1/8	1.50	625	2500	9"
AR5-24	1-3/8	1.75	500	2000	10.5"

PRESSURE WASHER HOSE

Grey 4200psi Fierce Jet Pressure Washer Hose

Sold per section
 4200psi Working Pressure / 10500 Burst Pressure
 -40°F to 310°F



Part Number	Hose Description
PW106-GY-50'	3/8" x 50' Fierce Jet Grey Pressure Washer Hose 4200psi
PW106-GY-100'	3/8" x 100' Fierce Jet Grey Pressure Washer Hose 4200psi

Grey 6200psi Fierce Jet Extreme Pressure Washer Hose

Sold per section
 6200psi Working Pressure / 15500 Burst Pressure
 -40°F to 310°F



Part Number	Hose Description
PW206-GY-50'	3/8" x 50' Fierce Jet Grey Extreme Pressure Washer Hose 6200psi
PW206-GY-100'	3/8" x 100' Fierce Jet Grey Extreme Pressure Washer Hose 6200psi

HYDRAULIC HOSE FITTINGS - AJ SERIES



Male Pipe NPTF Rigid (MP)

Part Number	Description
AJ04-02MP	1/4" Hose x 1/8" Male Pipe Rigid
AJ04-04MP	1/4" Hose x 1/4" Male Pipe Rigid
AJ04-06MP	1/4" Hose x 3/8" Male Pipe Rigid
AJ04-08MP	1/4" Hose x 1/2" Male Pipe Rigid
AJ06-04MP	3/8" Hose 1/4" Male Pipe Rigid
AJ06-06MP	3/8" Hose x 3/8" Male Pipe Rigid
AJ06-08MP	3/8" Hose x 1/2" Male Pipe Rigid
AJ08-06MP	1/2" Hose x 3/8" Male Pipe Rigid
AJ08-08MP	1/2" Hose x 1/2" Male Pipe Rigid
AJ08-12MP	1/2" Hose x 3/4" Male Pipe Rigid
AJ10-08MP	5/8" Hose 1/2" Male Pipe Rigid
AJ10-12MP	5/8" Hose x 3/4" Male Pipe Rigid
AJ12-08MP	3/4" Hose x 1/2" Male Pipe Rigid
AJ12-12MP	3/4" Hose x 3/4" Male Pipe Rigid
AJ12-16MP	3/4" Hose x 1" Male Pipe Rigid
AJ16-12MP	1" Hose x 3/4" Male Pipe Rigid
AJ16-16MP	1" Hose x 1" Male Pipe Rigid
AJ16-20MP	1" Hose x 1 1/4" Male Pipe Rigid
AJ20-20MP	1 1/4" Hose x 1 1/4" Male Pipe Rigid

HYDRAULIC HOSE FITTINGS - AJ SERIES



Male Pipe NPTF Swivel (MPS)

Part Number	Description
AJ04-02MPS	1/4" Hose x 1/8" Male Pipe Swivel
AJ04-04MPS	1/4" Hose x 1/4" Male Pipe Swivel
AJ04-06MPS	1/4" Hose x 3/8" Male Pipe Swivel
AJ06-04MPS	3/8" Hose 1/4" Male Pipe Swivel
AJ06-06MPS	3/8" Hose x 3/8" Male Pipe Swivel
AJ06-08MPS	3/8" Hose x 1/2" Male Pipe Swivel
AJ08-08MPS	1/2" Hose x 1/2" Male Pipe Swivel
AJ10-08MPS	5/8" Hose 1/2" Male Pipe Swivel
AJ10-12MPS	5/8" Hose x 3/4" Male Pipe Swivel
AJ12-12MPS	3/4" Hose x 3/4" Male Pipe Swivel
AJ16-16MPS	1" Hose x 1" Male Pipe Swivel
AJ20-20MPS	1 1/4" Hose x 1 1/4" Male Pipe Swivel

Male Pipe Swivel 90° (MPS90)

Part Number	Description
AJ04-04MPS90	1/4" Hose x 1/4" Male Pipe Swivel 90 Degrees
AJ04-06MPS90	1/4" Hose x 3/8" Male Pipe Swivel 90 Degrees
AJ06-06MPS90	3/8" Hose x 3/8" Male Pipe Swivel 90 Degrees
AJ06-08MPS90	3/8" Hose x 1/2" Male Pipe Swivel 90 Degrees
AJ08-08MPS90	1/2" Hose x 1/2" Male Pipe Swivel 90 Degrees
AJ08-12MPS90	1/2" Hose x 3/4" Male Pipe Swivel 90 Degrees
AJ16-16MPS90	1" Hose x 1" Male Pipe Swivel 90 Degrees



HYDRAULIC HOSE FITTINGS - AJ SERIES



Female Pipe Rigid (FP)

Part Number	Description
AJ04-02FP	1/4" Hose x 1/8" Female Pipe Rigid
AJ04-04FP	1/4" Hose x 1/4" Female Pipe Rigid
AJ04-06FP	1/4" Hose x 3/8" Female Pipe Rigid
AJ06-04FP	3/8" Hose x 1/4" Female Pipe Rigid
AJ06-06FP	3/8" Hose x 3/8" Female Pipe Rigid
AJ06-08FP	3/8" Hose x 1/2" Female Pipe Rigid
AJ08-08FP	1/2" Hose x 1/2" Female Pipe Rigid
AJ12-12FP	3/4" Hose x 3/4" Female Pipe Rigid
AJ16-16FP	1" Hose x 1" Female Pipe Rigid
AJ20-20FP	1 1/4" Hose x 1 1/4" Female Pipe Rigid



Female Pipe Swivel (FPS)

Part Number	Description
AJ04-04FPS	1/4" Hose x 1/4" Female Pipe Swivel
AJ06-06FPS	3/8" Hose x 3/8" Female Pipe Swivel
AJ08-08FPS	1/2" Hose x 1/2" Female Pipe Swivel
AJ12-12FPS	3/4" Hose x 3/4" Female Pipe Swivel
AJ16-16FPS	1" Hose x 1" Female Pipe Swivel
AJ20-20FPS	1 1/4" Hose x 1 1/4" Female Pipe Swivel

HYDRAULIC HOSE FITTINGS - AJ SERIES



Male JIC 37° Flare Rigid (MJ)

Part Number	Description
AJ04-04MJ	1/4" Hose x 1/4" Male JIC
AJ04-05MJ	1/4" Hose x 5/16" Male JIC
AJ04-06MJ	1/4" Hose x 3/8" Male JIC
AJ06-06MJ	3/8" Hose x 3/8" Male JIC
AJ06-08MJ	3/8" Hose x 1/2" Male JIC
AJ08-08MJ	1/2" Hose x 1/2" Male JIC
AJ08-10MJ	1/2" Hose x 5/8" Male JIC
AJ08-12MJ	1/2" Hose x 3/4" Male JIC
AJ10-10MJ	5/8" Hose x 5/8" Male JIC
AJ10-12MJ	5/8" Hose x 3/4" Male JIC
AJ12-12MJ	3/4" Hose x 3/4" Male JIC
AJ12-14MJ	3/4" Hose x 7/8" Male JIC
AJ12-16MJ	3/4" Hose x 1" Male JIC
AJ16-16MJ	1" Hose x 1" Male JIC
AJ16-20MJ	1" Hose x 1 1/4" Male JIC
AJ20-20MJ	1 1/4" Hose x 1 1/4" Male JIC
AJ20-24MJ	1 1/4" Hose x 1 1/2" Male JIC

HYDRAULIC HOSE FITTINGS - AJ SERIES



Female JIC 37° Flare Swivel (FJ)

Part Number	Description
AJ04-04FJ	1/4" Hose x 1/4" Female JIC Swivel
AJ04-05FJ	1/4" Hose x 5/16" Female JIC Swivel
AJ04-06FJ	1/4" Hose x 3/8" Female JIC Swivel
AJ06-04FJ	3/8" Hose x 1/4" Female JIC Swivel
AJ06-06FJ	3/8" Hose x 3/8" Female JIC Swivel
AJ06-08FJ	3/8" Hose x 1/2" Female JIC Swivel
AJ08-06FJ	1/2" Hose x 3/8" Female JIC Swivel
AJ08-08FJ	1/2" Hose x 1/2" Female JIC Swivel
AJ08-10FJ	1/2" Hose x 5/8" Female JIC Swivel
AJ08-12FJ	1/2" Hose x 3/4" Female JIC Swivel
AJ10-10FJ	5/8" Hose x 5/8" Female JIC Swivel
AJ10-12FJ	5/8" Hose x 3/4" Female JIC Swivel
AJ12-12FJ	3/4" Hose x 3/4" Female JIC Swivel
AJ12-16FJ	3/4" Hose x 1" Female JIC Swivel
AJ16-12FJ	1" Hose x 3/4" Female JIC Swivel
AJ16-16FL	1" Hose x 1" Female JIC Swivel
AJ16-20FJ	1" Hose x 1 1/4" Female JIC Swivel
AJ20-16FJ	1 1/4" Hose x 1" Female JIC Swivel
AJ20-20FJ	1 1/4" Hose x 1 1/4" Female JIC Swivel



Male O-Ring Boss Rigid (MB)

Part Number	Description
AJ04-04MB	1/4" Hose x 1/4" Male O-Ring Boss
AJ04-05MB	1/4" Hose x 5/16" Male O-Ring Boss
AJ04-06MB	1/4" Hose x 3/8" Male O-Ring Boss
AJ04-08MB	1/4" Hose x 1/2" Male O-Ring Boss
AJ06-04MB	3/8" Hose x 1/4" Male O-Ring Boss
AJ06-05MB	3/8" Hose x 5/16" Male O-Ring Boss
AJ06-06MB	3/8" Hose x 3/8" Male O-Ring Boss
AJ06-08MB	3/8" Hose x 1/2" Male O-Ring Boss
AJ06-10MB	3/8" Hose x 5/8" Male O-Ring Boss

HYDRAULIC HOSE FITTINGS - AJ SERIES

Male O-Ring Boss Rigid (MB) (cont.)

Part Number	Description
AJ08-08MB	1/2" Hose x 1/2" Male O-Ring Boss
AJ08-10MB	1/2" Hose x 5/8" Male O-Ring Boss
AJ08-12MB	1/2" Hose x 3/4" Male O-Ring Boss
AJ10-08MB	5/8" Hose x 1/2" Male O-Ring Boss
AJ10-10MB	5/8" Hose x 5/8" Male O-Ring Boss
AJ10-12MB	5/8" Hose x 3/4" Male O-Ring Boss
AJ12-10MB	3/4" Hose x 5/8" Male O-Ring Boss
AJ12-12MB	3/4" Hose x 3/4" Male O-Ring Boss
AJ12-16MB	3/4" Hose x 1" Male O-Ring Boss
AJ16-16MB	1" Hose x 1" Male O-Ring Boss
AJ20-20MB	1 1/4" Hose x 1 1/4" Male O-Ring Boss

Male O-Ring Boss Swivel (MBS)

Part Number	Description
AJ04-04MBS	1/4" Hose x 1/4" Male O-Ring Boss Swivel
AJ04-06MBS	1/4" Hose x 3/8" Male O-Ring Boss Swivel
AJ06-06MBS	3/8" Hose x 3/8" Male O-Ring Boss Swivel
AJ08-08MBS	1/2" Hose x 1/2" Male O-Ring Boss Swivel
AJ08-10MBS	1/2" Hose x 5/8" Male O-Ring Boss Swivel
AJ10-10MBS	5/8" Hose x 5/8" Male O-Ring Boss Swivel
AJ12-12MBS	3/4" Hose x 3/4" Male O-Ring Boss Swivel

Male O-Ring Boss Swivel 90° (MBS90)

Part Number	Description
AJ04-04MBS90	1/4" Hose x 1/4" Male O-Ring Boss Swivel 90 Degrees
AJ04-06MBS90	1/4" Hose x 3/8" Male O-Ring Boss Swivel 90 Degrees
AJ06-06MBS90	3/8" Hose x 3/8" Male O-Ring Boss Swivel 90 Degrees
AJ08-08MBS90	1/2" Hose x 1/2" Male O-Ring Boss Swivel 90 Degrees
AJ08-10MBS90	1/2" Hose x 5/8" Male O-Ring Boss Swivel 90 Degrees
AJ10-10MBS90	5/8" Hose x 5/8" Male O-Ring Boss Swivel 90 Degrees
AJ12-12MBS90	3/4" Hose x 3/4" Male O-Ring Boss Swivel 90 Degrees

HYDRAULIC HOSE FITTINGS - AJ SERIES



Male Flat Face Seal Rigid (MF)

Part Number	Description
AJ04-04MF	1/4" Hose x 1/4" Male Flat Face Seal Rigid
AJ04-06MF	1/4" Hose x 3/8" Male Flat Face Seal Rigid
AJ06-06MF	3/8" Hose x 3/8" Male Flat Face Seal Rigid
AJ06-08MF	3/8" Hose x 1/2" Male Flat Face Seal Rigid
AJ08-08MF	1/2" Hose x 1/2" Male Flat Face Seal Rigid
AJ08-10MF	1/2" Hose x 5/8" Male Flat Face Seal Rigid
AJ08-12MF	1/2" Hose x 3/4" Male Flat Face Seal Rigid
AJ10-10MF	5/8" Hose x 5/8" Male Flat Face Seal Rigid
AJ10-12MF	5/8" Hose x 3/4" Male Flat Face Seal Rigid
AJ12-12MF	3/4" Hose x 3/4" Male Flat Face Seal Rigid
AJ16-16MF	1" Hose x 1" Male Flat Face Seal Rigid
AJ20-20MF	1 1/4" Hose x 1 1/4" Male Flat Face Seal Rigid



Female Face Seal Swivel (FF)

Part Number	Description
AJ04-04FF	1/4" Hose x 1/4" Female Swivel Face Seal
AJ04-06FF	1/4" Hose x 3/8" Female Swivel Face Seal
AJ06-06FF	3/8" Hose x 3/8" Female Swivel Face Seal
AJ06-08FF	3/8" Hose x 1/2" Female Swivel Face Seal
AJ08-08FF	1/2" Hose x 1/2" Female Swivel Face Seal
AJ08-10FF	1/2" Hose x 5/8" Female Swivel Face Seal
AJ08-12FF	1/2" Hose x 3/4" Female Swivel Face Seal
AJ10-10FF	5/8" Hose x 5/8" Female Swivel Face Seal
AJ10-12FF	5/8" Hose x 3/4" Female Swivel Face Seal
AJ12-12FF	3/4" Hose x 3/4" Female Swivel Face Seal
AJ12-16FF	3/4" Hose x 1" Female Swivel Face Seal
AJ16-16FF	1" Hose x 1" Female Swivel Face Seal
AJ20-20FF	1 1/4" Hose x 1 1/4" Female Swivel Face Seal

HYDRAULIC HOSE FITTINGS - AJ SERIES



Female Swivel Face Seal 45° (FF45)

Part Number	Description
AJ04-04FF45	1/4" Hose x 1/4" Female Swivel Face Seal 45 degrees
AJ04-06FF45	1/4" Hose x 3/8" Female Swivel Face Seal 45 degrees
AJ06-06FF45	3/8" Hose x 3/8" Female Swivel Face Seal 45 degrees
AJ06-08FF45	3/8" Hose x 1/2" Female Swivel Face Seal 45 degrees
AJ08-08FF45	1/2" Hose x 1/2" Female Swivel Face Seal 45 degrees
AJ08-10FF45	1/2" Hose x 5/8" Female Swivel Face Seal 45 degrees
AJ10-10FF45	5/8" Hose x 5/8" Female Swivel Face Seal 45 degrees
AJ12-12FF45	3/4" Hose x 3/4" Female Swivel Face Seal 45 degrees
AJ16-16FF45	1" Hose x 1" Female Swivel Face Seal 45 degrees
AJ20-20FF45	1 1/4" Hose x 1 1/4" Female Swivel Face Seal 45 degrees

Female Swivel Face Seal 90° (FF90)

Part Number	Description
AJ04-04FF90	1/4" Hose x 1/4" Female Swivel Face Seal 90 degrees
AJ04-06FF90	1/4" Hose x 3/8" Female Swivel Face Seal 90 degrees
AJ06-06FF90	3/8" Hose x 3/8" Female Swivel Face Seal 90 degrees
AJ06-08FF90	3/8" Hose x 1/2" Female Swivel Face Seal 90 degrees
AJ08-08FF90	1/2" Hose x 1/2" Female Swivel Face Seal 90 degrees
AJ08-10FF90	1/2" Hose x 5/8" Female Swivel Face Seal 90 degrees
AJ08-12FF90	1/2" Hose x 3/4" Female Swivel Face Seal 90 degrees
AJ10-10FF90	5/8" Hose x 5/8" Female Swivel Face Seal 90 degrees
AJ10-12FF90	5/8" Hose x 3/4" Female Swivel Face Seal 90 degrees
AJ12-12FF90	3/4" Hose x 3/4" Female Swivel Face Seal 90 degrees
AJ16-16FF90	1" Hose x 1" Female Swivel Face Seal 90 degrees
AJ20-20FF90	1 1/4" Hose x 1 1/4" Female Swivel Face Seal 90 degrees



HYDRAULIC HOSE FITTINGS - AJ SERIES



Female Swivel Face Seal 90° Long (FF90L)

Part Number	Description
AJ04-04FF90L	1/4" Hose x 1/4" Female Swivel Face Seal 90 degrees Long
AJ06-06FF90L	3/8" Hose x 3/8" Female Swivel Face Seal 90 degrees Long
AJ08-08FF90L	1/2" Hose x 1/2" Female Swivel Face Seal 90 degrees Long
AJ08-10FF90L	1/2" Hose x 5/8" Female Swivel Face Seal 90 degrees Long
AJ10-10FF90L	5/8" Hose x 5/8" Female Swivel Face Seal 90 degrees Long
AJ12-12FF90L	3/4" Hose x 3/4" Female Swivel Face Seal 90 degrees Long
AJ16-16FF90L	1" Hose x 1" Female Swivel Face Seal 90 degrees Long



Code 61 Flange Rigid (FL)

Part Number	Description
AJ08-08FL	1/2" Hose x 1/2" Code 61 Flange Rigid
AJ12-12FL	3/4" Hose x 3/4" Code 61 Flange Rigid
AJ16-16FL	1" Hose x 1" Code 61 Flange Rigid
AJ16-20FL	1" Hose x 1 1/4" Code 61 Flange Rigid
AJ20-20FL	1 1/4" Hose x 1 1/4" Code 61 Flange Rigid



Code 61 Flange 45° Rigid (FL45)

Part Number	Description
AJ08-08FL45	1/2" Hose x 1/2" Code 61 Flange 45 Degrees Rigid
AJ12-12FL45	3/4" Hose x 3/4" Code 61 Flange 45 Degrees Rigid
AJ16-16FL45	1" Hose x 1" Code 61 Flange 45 Degrees Rigid
AJ16-20FL45	1" Hose x 1 1/4" Code 61 Flange 45 Degrees Rigid
AJ20-20FL45	1 1/4" Hose x 1 1/4" Code 61 Flange 45 Degrees Rigid

HYDRAULIC HOSE FITTINGS - AJ SERIES

Code 61 Flange Rigid 90° (FL90)



Part Number	Description
AJ08-08FL90	1/2" Hose x 1/2" Code 61 Flange 90 Degrees Rigid
AJ12-12FL90	3/4" Hose x 3/4" Code 61 Flange 90 Degrees Rigid
AJ16-16FL90	1" Hose x 1" Code 61 Flange 90 Degrees Rigid
AJ16-20FL90	1" Hose x 1 1/4" Code 61 Flange 90 Degrees Rigid
AJ20-20FL90	1 1/4" Hose x 1 1/4" Code 61 Flange 90 Degrees Rigid

Male SAE 45° Flare Rigid (MS)

Part Number	Description
AJ06-06MS	3/8" Hose x 3/8" Male SAE 45 Degrees Flare Rigid

Female SAE 45° Flare Swivel (FSX)

Part Number	Description
AJ06-06FSX	3/8" Hose x 3/8" Female SAE 45 Degrees Flare Swivel

Male British Pipe Parallels Rigid (MBSPP)

Part Number	Description
AJ04-04MBSPP	1/4" Hose x 1/4" Male British Pipe Parallel Rigid
AJ06-06MBSPP	3/8" Hose x 3/8" Male British Pipe Parallel Rigid
AJ06-08MBSPP	3/8" Hose x 1/2" Male British Pipe Parallel Rigid
AJ08-08MBSPP	1/2" Hose x 1/2" Male British Pipe Parallel Rigid
AJ08-10MBSPP	1/2" Hose x 5/8" Male British Pipe Parallel Rigid
AJ12-12MBSPP	3/4" Hose x 3/4" Male British Pipe Parallel Rigid
AJ12-16MBSPP	3/4" Hose x 1" Male British Pipe Parallel Rigid
AJ16-16MBSPP	1" Hose x 1" Male British Pipe Parallel Rigid
AJ20-20MBSPP	1 1/4" Hose x 1 1/4" Male British Pipe Parallel Rigid

HYDRAULIC HOSE FITTINGS - AJ SERIES



Female British Pipe Parallel Swivel (FBSPP)

Part Number	Description
AJ04-04FBSPP	1/4" Hose x 1/4" Female British Pipe Parallel Straight Swivel
AJ04-06FBSPP	1/4" Hose x 1/4" Female British Pipe Parallel Straight Swivel
AJ06-06FBSPP	3/8" Hose x 3/8" Female British Pipe Parallel Straight Swivel
AJ06-08FBSPP	3/8" Hose x 3/8" Female British Pipe Parallel Straight Swivel
AJ08-08FBSPP	1/2" Hose x 1/2" Female British Pipe Parallel Straight Swivel
AJ08-10FBSPP	1/2" Hose x 1/2" Female British Pipe Parallel Straight Swivel
AJ12-12FBSPP	3/4" Hose x 3/4" Female British Pipe Parallel Straight Swivel
AJ16-16FBSPP	3/4" Hose x 3/4" Female British Pipe Parallel Straight Swivel
AJ16-16FBSPP	1" Hose x 1" Female British Pipe Parallel Straight Swivel
AJ20-20FBSPP	1 1/4" Hose x 1 1/4" Female British Pipe Parallel Straight Swivel



Female British Pipe Parallel Swivel 45° (FBSPP45)

Part Number	Description
AJ04-04FBSPP45	1/4" Hose x 1/4" Female Swivel British 45 degrees
AJ06-06FBSPP45	3/8" Hose x 3/8" Female Swivel British 45 degrees
AJ08-08FBSPP45	1/2" Hose x 1/2" Female Swivel British 45 degrees
AJ08-10FBSPP45	1/2" Hose x 5/8" Female Swivel British 45 degrees
AJ12-12FBSPP45	3/4" Hose x 3/4" Female Swivel British 45 degrees
AJ12-16FBSPP45	3/4" Hose x 1" Female Swivel British 45 degrees
AJ16-16FBSPP45	1" Hose x 1" Female Swivel British 45 degrees
AJ20-20FBSPP45	1 1/4" Hose x 1 1/4" Female Swivel British 45 degrees

HYDRAULIC HOSE FITTINGS - AJ SERIES



Female British Pipe Parallel Swivel 90° (FBSPP90)

Part Number	Description
AJ04-04FBSPP90	1/4" Hose x 1/4" Female Swivel British 90 degrees
AJ04-06FBSPP90	1/4" Hose x 1/4" Female Swivel British 90 degrees
AJ06-06FBSPP90	3/8" Hose x 3/8" Female Swivel British 90 degrees
AJ06-08FBSPP90	3/8" Hose x 3/8" Female Swivel British 90 degrees
AJ08-08FBSPP90	1/2" Hose x 1/2" Female Swivel British 90 degrees
AJ08-10FBSPP90	1/2" Hose x 1/2" Female Swivel British 90 degrees
AJ12-12FBSPP90	3/4" Hose x 3/4" Female Swivel British 90 degrees
AJ16-16FBSPP90	3/4" Hose x 3/4" Female Swivel British 90 degrees
AJ16-16FBSPP90	1" Hose x 1" Female Swivel British 90 degrees
AJ20-20FBSPP90	1 1/4" Hose x 1 1/4" Female Swivel British 90 degrees

Male DIN Light Rigid (MDL)

Part Number	Description
AJ04-06-12MDL	1/4" Hose x 12 Male DIN Light Rigid
AJ04-08-14MDL	1/4" Hose x 14 Male DIN Light Rigid
AJ04-10-16MDL	1/4" Hose x 16 Male DIN Light Rigid
AJ06-10-16MDL	3/8" Hose x 16 Male DIN Light Rigid
AJ06-12-18MDL	3/8" Hose x 18 Male DIN Light Rigid
AJ06-15-22MDL	3/8" Hose x 22 Male DIN Light Rigid
AJ08-15-22MDL	1/2" Hose x 22 Male DIN Light Rigid
AJ08-18-26MDL	1/2" Hose x 26 Male DIN Light Rigid
AJ10-18-26MDL	5/8" Hose x 26 Male DIN Light Rigid
AJ16-28-36MDL	1" Hose x 36 Male DIN Light Rigid

HYDRAULIC HOSE FITTINGS - AJ SERIES



Female DIN Light Straight Swivel (FDL)

Part Number	Description
AJ04-06-12FDL	1/4" Hose x 12 Female DIN Light Straight Swivel
AJ04-08-14FDL	1/4" Hose x 14 Female DIN Light Straight Swivel
AJ04-10-16FDL	1/4" Hose x 16 Female DIN Light Straight Swivel
AJ06-10-16FDL	3/8" Hose x 16 Female DIN Light Straight Swivel
AJ06-12-18FDL	3/8" Hose x 18 Female DIN Light Straight Swivel
AJ06-15-22FDL	3/8" Hose x 22 Female DIN Light Straight Swivel
AJ08-15-22FDL	1/2" Hose x 22 Female DIN Light Straight Swivel
AJ08-18-26FDL	1/2" Hose x 26 Female DIN Light Straight Swivel
AJ10-18-26FDL	5/8" Hose x 26 Female DIN Light Straight Swivel



Female 45° DIN Light Swivel (FDL45)

Part Number	Description
AJ04-08-14FDL45	1/4" Hose x 14 Female Swivel DIN Light 45 degrees
AJ04-10-16FDL45	1/4" Hose x 16 Female Swivel DIN Light 45 degrees
AJ06-10-16FDL45	3/8" Hose x 16 Female Swivel DIN Light 45 degrees
AJ06-12-18FDL45	3/8" Hose x 18 Female Swivel DIN Light 45 degrees
AJ08-15-22FDL45	1/2" Hose x 22 Female Swivel DIN Light 45 degrees
AJ10-18-26FDL45	5/8" Hose x 26 Female Swivel DIN Light 45 degrees

HYDRAULIC HOSE FITTINGS - AJ SERIES



Female DIN Light Swivel 90° (FDL90)

Part Number	Description
AJ04-06-12FDL90	1/4" Hose x 12 Female Swivel DIN Light 90 degrees
AJ04-08-14FDL90	1/4" Hose x 14 Female Swivel DIN Light 90 degrees
AJ04-10-16FDL90	1/4" Hose x 16 Female Swivel DIN Light 90 degrees
AJ06-10-16FDL90	3/8" Hose x 16 Female Swivel DIN Light 90 degrees
AJ06-12-18FDL90	3/8" Hose x 18 Female Swivel DIN Light 90 degrees
AJ06-15-22FDL90	3/8" Hose x 22 Female Swivel DIN Light 90 degrees
AJ08-15-22FDL90	1/2" Hose x 22 Female Swivel DIN Light 90 degrees
AJ08-18-26FDL90	1/2" Hose x 26 Female Swivel DIN Light 90 degrees
AJ10-18-26FDL90	5/8" Hose x 26 Female Swivel DIN Light 90 degrees

Male DIN Heavy Rigid (MDH)

Part Number	Description
AJ04-08-16MDH	1/4" Hose x 16 Male DIN Heavy
AJ04-10-18MDH	1/4" Hose x 18 Male DIN Heavy
AJ06-12-20MDH	3/8" Hose x 20 Male DIN Heavy
AJ06-14-22MDH	3/8" Hose x 22 Male DIN Heavy
AJ08-16-24MDH	1/2" Hose x 24 Male DIN Heavy
AJ10-20-30MDH	5/8" Hose x 30 Male DIN Heavy
AJ16-25-36MDH	1" Hose x 36 Male DIN Heavy
AJ16-30-42MDH	1" Hose x 42 Male DIN Heavy



HYDRAULIC HOSE FITTINGS - AJ SERIES



Female DIN Heavy Straight Swivel (FDH)

Part Number	Description
AJ04-08-16FDH	1/4" Hose x 16 Female Swivel DIN Heavy
AJ04-10-18FDH	1/4" Hose x 18 Female Swivel DIN Heavy
AJ06-10-18FDH	3/8" Hose x 18 Female Swivel DIN Heavy
AJ06-12-20FDH	3/8" Hose x 20 Female Swivel DIN Heavy
AJ06-14-22FDH	3/8" Hose x 22 Female Swivel DIN Heavy
AJ08-16-24FDH	1/2" Hose x 24 Female Swivel DIN Heavy
AJ10-20-30FDH	5/8" Hose x 30 Female Swivel DIN Heavy



Female DIN Heavy Swivel 45° (FDH45)

Part Number	Description
AJ04-10-18FDH45	1/4" Hose x 18 Female Swivel DIN Heavy 45 degrees
AJ06-12-20FDH45	3/8" Hose x 20 Female Swivel DIN Heavy 45 degrees
AJ06-14-22FDH45	3/8" Hose x 22 Female Swivel DIN Heavy 45 degrees
AJ08-16-24FDH45	1/2" Hose x 24 Female Swivel DIN Heavy 45 degrees
AJ10-20-30FDH45	5/8" Hose x 30 Female Swivel DIN Heavy 45 degrees



Female DIN Heavy Swivel 90° (FDH90)

Part Number	Description
AJ04-08-16FDH90	1/4" Hose x 16 Female Swivel DIN Heavy 90 degrees
AJ04-10-18FDH90	1/4" Hose x 18 Female Swivel DIN Heavy 90 degrees
AJ06-10-18FDH90	3/8" Hose x 18 Female Swivel DIN Heavy 90 degrees
AJ06-12-20FDH90	3/8" Hose x 20 Female Swivel DIN Heavy 90 degrees
AJ06-14-22FDH90	3/8" Hose x 22 Female Swivel DIN Heavy 90 degrees
AJ08-16-24FDH90	1/2" Hose x 24 Female Swivel DIN Heavy 90 degrees
AJ10-20-30FDH90	5/8" Hose x 30 Female Swivel DIN Heavy 90 degrees

HYDRAULIC HOSE FITTINGS - AJ SERIES



JIS 30° Seat Female Swivel (JIS)

Part Number	Description
AJ04-04JIS	1/4" Hose x 1/4" JIS 30 Degrees Seat Female Swivel
AJ06-06JIS	3/8" Hose x 3/8" JIS 30 Degrees Seat Female Swivel
AJ08-08JIS	1/2" Hose x 1/2" JIS 30 Degrees Seat Female Swivel
AJ12-12JIS	3/4" Hose x 3/4" JIS 30 Degrees Seat Female Swivel
AJ16-16JIS	1" Hose x 1" JIS 30 Degrees Seat Female Swivel
AJ20-20JIS	1 1/4" Hose x 1 1/4" JIS 30 Degrees Seat Female Swivel

Komatsu JIS 30° Seat Female Swivel (FKS)

Part Number	Description
AJ04-14FKS	1/4" Hose x 14 Komatsu JIS 30 Degrees Seat Female Swivel
AJ04-18FKS	1/4" Hose x 18 Komatsu JIS 30 Degrees Seat Female Swivel
AJ06-18FKS	3/8" Hose x 18 Komatsu JIS 30 Degrees Seat Female Swivel
AJ08-22FKS	1/2" Hose x 22 Komatsu JIS 30 Degrees Seat Female Swivel
AJ08-24FKS	1/2" Hose x 24 Komatsu 30 Degrees Seat Female Swivel
AJ10-24FKS	5/8" Hose x 24 Komatsu JIS 30 Degrees Seat Female Swivel
AJ12-30FKS	3/4" Hose x 30 Komatsu 30 Degrees JIS Seat Female Swivel
AJ16-33FKS	1" Hose x 33 Komatsu JIS 30 Degrees Seat Female Swivel
AJ20-36FKS	1 1/4" Hose x 36 Komatsu JIS 30 Degrees Seat Female Swivel

HYDRAULIC HOSE FITTINGS - AW SERIES



Male Pipe NPTF Rigid (MP)

Part Number	Description
AW08-08MP	1/2" Hose x 1/2" Male Pipe Rigid
AW12-12MP	3/4" Hose x 3/4" Male Pipe Rigid
AW12-16MP	3/4" Hose x 1" Male Pipe Rigid
AW16-16MP	1" Hose x 1" Male Pipe Rigid
AW20-20MP	1 1/4" Hose x 1 1/4" Male Pipe Rigid
AW24-24MP	1 1/2" Hose x 1 1/2" Male Pipe Rigid
AW32-32MP	2" Hose x 2" Male Pipe Rigid



Male JIC 37° Flare Rigid (MJ)

Part Number	Description
AW08-08MJ	1/2" Hose x 1/2" Male JIC Rigid
AW08-10MJ	1/2" Hose x 5/8" Male JIC Rigid
AW12-12MJ	3/4" Hose x 3/4" Male JIC Rigid
AW12-16MJ	3/4" Hose x 1" Male JIC Rigid
AW16-16MJ	1" Hose x 1" Male JIC Rigid
AW20-20MJ	1 1/4" Hose x 1 1/4" Male JIC Rigid
AW24-24MJ	1 1/2" Hose x 1 1/2" Male JIC Rigid
AW32-32MJ	2" Hose x 2" Male JIC Rigid

HYDRAULIC HOSE FITTINGS - AW SERIES



Female JIC 37° Flare Swivel (FJ)

Part Number	Description
AW08-08FJ	1/2" Hose x 1/2" Female JIC Swivel
AW08-10FJ	1/2" Hose x 5/8" Female JIC Swivel
AW12-12FJ	3/4" Hose x 3/4" Female JIC Swivel
AW12-16FJ	3/4" Hose x 1" Female JIC Swivel
AW16-16FJ	1" Hose x 1" Female JIC Swivel
AW16-20FJ	1" Hose x 1 1/4" Female JIC Swivel
AW20-20FJ	1 1/4" Hose x 1 1/4" Female JIC Swivel
AW20-24FJ	1 1/4" Hose x 1 1/2" Female JIC Swivel
AW24-24FJ	1 1/2" Hose x 1 1/2" Female JIC Swivel
AW32-32FJ	2" Hose x 2" Female JIC Swivel

Female JIC 37° Flare 45° Swivel (FJ)

Part Number	Description
AW08-08FJ45	1/2" Hose x 1/2" Female JIC Swivel 45°
AW08-10FJ45	1/2" Hose x 5/8" Female JIC Swivel 45°
AW12-12FJ45	3/4" Hose x 3/4" Female JIC Swivel 45°
AW12-16FJ45	3/4" Hose x 1" Female JIC Swivel 45°
AW16-16FJ45	1" Hose x 1" Female JIC Swivel 45°
AW16-20FJ45	1" Hose x 1 1/4" Female JIC Swivel 45°
AW20-20FJ45	1 1/4" Hose x 1 1/4" Female JIC Swivel 45°
AW20-24FJ45	1 1/4" Hose x 1 1/2" Female JIC Swivel 45°
AW24-24FJ45	1 1/2" Hose x 1 1/2" Female JIC Swivel 45°
AW32-32FJ45	2" Hose x 2" Female JIC Swivel 45°



HYDRAULIC HOSE FITTINGS - AW SERIES



Female JIC 37° Flare Swivel 90° Short (FJ90S)

Part Number	Description
AW08-08FJ90S	1/2" Hose x 1/2" Female JIC Swivel 90° Short
AW08-10FJ90S	1/2" Hose x 5/8" Female JIC Swivel 90° Short
AW20-20FJ90S	1 1/4" Hose x 1 1/4" Female JIC Swivel 90° Short



Female JIC 37° Flare Swivel 90° Medium (FJ90M)

Part Number	Description
AW12-12FJ90M	3/4" Hose x 3/4" Female JIC Swivel 90° Medium
AW12-16FJ90M	3/4" Hose x 1" Female JIC Swivel 90° Medium
AW16-16FJ90M	1" Hose x 1" Female JIC Swivel 90° Medium
AW16-20FJ90M	1" Hose x 1 1/4" Female JIC Swivel 90° Medium
AW20-20FJ90M	1 1/4" Hose x 1 1/4" Female JIC Swivel 90° Medium
AW20-24FJ90M	1 1/4" Hose x 1 1/2" Female JIC Swivel 90° Medium
AW24-24FJ90M	1 1/2" Hose x 1 1/2" Female JIC Swivel 90° Medium
AW32-32FJ90M	2" Hose x 2" Female JIC Swivel 90° Medium



Female JIC 37° Flare Swivel 90° Long (FJ90L)

Part Number	Description
AW08-08FJ90L	1/2" Hose x 1/2" Female JIC Swivel 90° Long
AW12-12FJ90L	3/4" Hose x 3/4" Female JIC Swivel 90° Long
AW16-16FJ90L	1" Hose x 1" Female JIC Swivel 90° Long

HYDRAULIC HOSE FITTINGS - AW SERIES

Male Flat Face Seal Rigid (MF)



Part Number	Description
AW08-08MF	1/2" Hose x 1/2" Male Flat Face Seal Rigid
AW12-12MF	3/4" Hose x 3/4" Male Flat Face Seal Rigid
AW16-16MF	1" Hose x 1" Male Flat Face Seal Rigid
AW20-20MF	1 1/4" Hose x 1 1/4" Male Flat Face Seal Rigid

Female Face Seal Swivel (FF)



Part Number	Description
AW08-08FF	1/2" Hose x 1/2" Female Swivel Face Seal
AW08-10FF	1/2" Hose x 5/8" Female Swivel Face Seal
AW08-12FF	1/2" Hose x 3/4" Female Swivel Face Seal
AW12-12FF	3/4" Hose x 3/4" Female Swivel Face Seal
AW12-16FF	3/4" Hose x 1" Female Swivel Face Seal
AW16-16FF	1" Hose x 1" Female Swivel Face Seal
AW16-20FF	1" Hose x 1 1/4" Female Swivel Face Seal
AW20-20FF	1 1/4" Hose x 1 1/4" Female Swivel Face Seal
AW24-24FF	1 1/2" Hose x 1 1/2" Female Swivel Face Seal

Female Swivel Face Seal 45° (FF45)



Part Number	Description
AW08-08FF45	1/2" Hose x 1/2" Female Swivel Face Seal 45°
AW12-12FF45	3/4" Hose x 3/4" Female Swivel Face Seal 45°
AW12-16FF45	3/4" Hose x 1" Female Swivel Face Seal 45°
AW16-16FF45	1" Hose x 1" Female Swivel Face Seal 45°
AW20-20FF45	1 1/4" Hose x 1 1/4" Female Swivel Face Seal 45°
AW24-24FF45	1 1/2" Hose x 1 1/2" Female Swivel Face Seal 45°

HYDRAULIC HOSE FITTINGS - AW SERIES



Female Swivel Face Seal 90° Standard (FF90S)

Part Number	Description
AW08-10FF90S	1/2" Hose x 5/8" Female Swivel Face Seal 90° Standard
AW12-12FF90S	3/4" Hose x 3/4" Female Swivel Face Seal 90° Standard
AW12-16FF90S	3/4" Hose x 1" Female Swivel Face Seal 90° Standard
AW16-16FF90S	1" Hose x 1" Female Swivel Face Seal 90° Standard



Female Swivel Face Seal 90° Medium (FF90M)

Part Number	Description
AW12-12FF90M	3/4" Hose x 3/4" Female Swivel Face Seal 90° Medium
AW20-20FF90M	1 1/4" Hose x 1 1/4" Female Swivel Face Seal 90° Medium
AW24-24FF90M	1 1/2" Hose x 1 1/2" Female Swivel Face Seal 90° Medium



Female Swivel Face Seal 90° Long (FF90L)

Part Number	Description
AW08-08FF90L	1/2" Hose x 1/2" Female Swivel Face Seal 90° Long
AW12-12FF90L	3/4" Hose x 3/4" Female Swivel Face Seal 90° Long
AW16-16FF90L	1" Hose x 1" Female Swivel Face Seal 90° Long

HYDRAULIC HOSE FITTINGS - AW SERIES



Code 61 Flange Rigid (FL)

Part Number	Description
AW08-08FL	1/2" Hose x 1/2" Code 61 Flange Rigid
AW08-12FL	1/2" Hose x 3/4" Code 61 Flange Rigid
AW12-12FL	3/4" Hose x 3/4" Code 61 Flange Rigid
AW12-16FL	3/4" Hose x 1" Code 61 Flange Rigid
AW16-16FL	1" Hose x 1" Code 61 Flange Rigid
AW16-20FL	1" Hose x 1 1/4" Code 61 Flange Rigid
AW16-24FL	1" Hose x 1 1/2" Code 61 Flange Rigid
AW20-16FL	1 1/4" Hose x 1" Code 61 Flange Rigid
AW20-20FL	1 1/4" Hose x 1 1/4" Code 61 Flange Rigid
AW20-24FL	1 1/4" Hose x 1 1/2" Code 61 Flange Rigid
AW24-24FL	1 1/2" Hose x 1 1/2" Code 61 Flange Rigid
AW24-32FL	1 1/2" Hose x 2" Code 61 Flange Rigid
AW32-24FL	2" Hose x 1 1/2" Code 61 Flange Rigid
AW32-32FL	2" Hose x 2" Code 61 Flange Rigid

Code 61 Flange 22.5° Rigid (FL22.5)

Part Number	Description
AW12-12FL22.5	3/4" Hose x 3/4" Code 61 Flange 22.5°
AW12-16FL22.5	3/4" Hose x 1" Code 61 Flange 22.5°
AW16-16FL22.5	1" Hose x 1" Code 61 Flange 22.5°
AW16-20FL22.5	1" Hose x 1 1/4" Code 61 Flange 22.5°
AW20-20FL22.5	1 1/4" Hose x 1 1/4" Code 61 Flange 22.5°
AW20-24FL22.5	1 1/4" Hose x 1 1/2" Code 61 Flange 22.5°
AW24-24FL22.5	1 1/2" Hose x 1 1/2" Code 61 Flange 22.5°
AW24-32FL22.5	1 1/2" Hose x 2" Code 61 Flange 22.5°
AW32-32FL22.5	2" Hose x 2" Code 61 Flange 22.5°



HYDRAULIC HOSE FITTINGS - AW SERIES



Code 61 Flange 30° Rigid (FL30)

Part Number	Description
AW08-08FL30	1/2" Hose x 1/2" Code 61 Flange 30°
AW12-12FL30	3/4" Hose x 3/4" Code 61 Flange 30°
AW12-16FL30	3/4" Hose x 1" Code 61 Flange 30°
AW16-16FL30	1" Hose x 1" Code 61 Flange 30°
AW16-20FL30	1" Hose x 1 1/4" Code 61 Flange 30°
AW20-20FL30	1 1/4" Hose x 1 1/4" Code 61 Flange 30°
AW20-24FL30	1 1/4" Hose x 1 1/2" Code 61 Flange 30°
AW24-24FL30	1 1/2" Hose x 1 1/2" Code 61 Flange 30°
AW24-32FL30	1 1/2" Hose x 2" Code 61 Flange 30°
AW32-32FL30	2" Hose x 2" Code 61 Flange 30°



Code 61 Flange 45° Rigid (FL45)

Part Number	Description
AW08-08FL45	1/2" Hose x 1/2" Code 61 Flange 45°
AW08-12FL45	1/2" Hose x 3/4" Code 61 Flange 45°
AW12-12FL45	3/4" Hose x 3/4" Code 61 Flange 45°
AW12-16FL45	3/4" Hose x 1" Code 61 Flange 45°
AW16-16FL45	1" Hose x 1" Code 61 Flange 45°
AW16-20FL45	1" Hose x 1 1/4" Code 61 Flange 45°
AW20-16FL45	1 1/4" Hose x 1" Code 61 Flange 45°
AW20-20FL45	1 1/4" Hose x 1 1/4" Code 61 Flange 45°
AW20-24FL45	1 1/4" Hose x 1 1/2" Code 61 Flange 45°
AW24-24FL45	1 1/2" Hose x 1 1/2" Code 61 Flange 45°
AW24-32FL45	1 1/2" Hose x 2" Code 61 Flange 45°
AW32-32FL45	2" Hose x 2" Code 61 Flange 45°

HYDRAULIC HOSE FITTINGS - AW SERIES



Code 61 Flange 60° Rigid (FL60)

Part Number	Description
AW08-08FL60	1/2" Hose x 1/2" Code 61 Flange 60°
AW12-12FL60	3/4" Hose x 3/4" Code 61 Flange 60°
AW12-16FL60	3/4" Hose x 1" Code 61 Flange 60°
AW16-16FL60	1" Hose x 1" Code 61 Flange 60°
AW16-20FL60	1" Hose x 1 1/4" Code 61 Flange 60°
AW20-20FL60	1 1/4" Hose x 1 1/4" Code 61 Flange 60°
AW20-24FL60	1 1/4" Hose x 1 1/2" Code 61 Flange 60°
AW24-24FL60	1 1/2" Hose x 1 1/2" Code 61 Flange 60°
AW24-32FL60	1 1/2" Hose x 2" Code 61 Flange 60°
AW32-32FL60	2" Hose x 2" Code 61 Flange 60°

Code 61 Flange Rigid 90° (FL90)

Part Number	Description
AW08-08FL90	1/2" Hose x 1/2" Code 61 Flange 90°
AW08-12FL90	1/2" Hose x 3/4" Code 61 Flange 90°
AW12-12FL90	3/4" Hose x 3/4" Code 61 Flange 90°
AW12-16FL90	3/4" Hose x 1" Code 61 Flange 90°
AW16-16FL90	1" Hose x 1" Code 61 Flange 90°
AW16-20FL90	1" Hose x 1 1/4" Code 61 Flange 90°
AW16-24FL90	1" Hose x 1 1/2" Code 61 Flange 90°
AW20-20FL90	1 1/4" Hose x 1 1/4" Code 61 Flange 90°
AW20-24FL90	1 1/4" Hose x 1 1/2" Code 61 Flange 90°
AW20-32FL90	1 1/4" Hose x 2" Code 61 Flange 90°
AW24-24FL90	1 1/2" Hose x 1 1/2" Code 61 Flange 90°
AW24-32FL90	1 1/2" Hose x 2" Code 61 Flange 90°
AW32-32FL90	2" Hose x 2" Code 61 Flange 90°



HYDRAULIC HOSE FITTINGS - AW SERIES



Code 62 Flange Rigid (FLH)

Part Number	Description
AW08-08FLH	1/2" Hose x 1/2" Code 62 Flange Rigid
AW12-12FLH	3/4" Hose x 3/4" Code 62 Flange Rigid
AW12-16FLH	3/4" Hose x 1" Code 62 Flange Rigid
AW16-16FLH	1" Hose x 1" Code 62 Flange Rigid
AW16-20FLH	1" Hose x 1 1/4" Code 62 Flange Rigid
AW20-20FLH	1 1/4" Hose x 1 1/4" Code 62 Flange Rigid
AW20-24FLH	1 1/4" Hose x 1 1/2" Code 62 Flange Rigid
AW24-24FLH	1 1/2" Hose x 1 1/2" Code 62 Flange Rigid
AW24-32FLH	1 1/2" Hose x 2" Code 62 Flange Rigid
AW32-32FLH	2" Hose x 2" Code 62 Flange Rigid



Code 62 Flange 22.5° Rigid (FLH22.5)

Part Number	Description
AW08-08FLH22.5	1/2" Hose x 1/2" Code 62 Flange 22.5°
AW12-12FLH22.5	3/4" Hose x 3/4" Code 62 Flange 22.5°
AW16-16FLH22.5	1" Hose x 1" Code 62 Flange 22.5°
AW16-20FLH22.5	1" Hose x 1 1/4" Code 62 Flange 22.5°
AW20-20FLH22.5	1 1/4" Hose x 1 1/4" Code 62 Flange 22.5°
AW20-24FLH22.5	1 1/4" Hose x 1 1/2" Code 62 Flange 22.5°
AW24-24FLH22.5	1 1/2" Hose x 1 1/2" Code 62 Flange 22.5°
AW24-32FLH22.5	1 1/2" Hose x 2" Code 62 Flange 22.5°
AW32-32FLH22.5	2" Hose x 2" Code 62 Flange 22.5°

HYDRAULIC HOSE FITTINGS - AW SERIES



Code 62 Flange 30° Rigid (FLH30)

Part Number	Description
AW08-08FLH30	1/2" Hose x 1/2" Code 62 Flange 30° Rigid
AW08-12FLH30	1/2" Hose x 3/4" Code 62 Flange 30° Rigid
AW12-12FLH30	3/4" Hose x 3/4" Code 62 Flange 30° Rigid
AW16-16FLH30	1" Hose x 1" Code 62 Flange 30° Rigid
AW16-20FLH30	1" Hose x 1 1/4" Code 62 Flange 30° Rigid
AW20-20FLH30	1 1/4" Hose x 1 1/4" Code 62 Flange 30° Rigid
AW20-24FLH30	1 1/4" Hose x 1 1/2" Code 62 Flange 30° Rigid
AW24-24FLH30	1 1/2" Hose x 1 1/2" Code 62 Flange 30° Rigid
AW24-32FLH30	1 1/2" Hose x 2" Code 62 Flange 30° Rigid
AW32-32FLH30	2" Hose x 2" Code 62 Flange 30° Rigid

Code 62 Flange 45° Rigid (FLH45)

Part Number	Description
AW08-08FLH45	1/2" Hose x 1/2" Code 62 Flange 45° Rigid
AW08-12FLH45	1/2" Hose x 3/4" Code 62 Flange 45° Rigid
AW12-12FLH45	3/4" Hose x 3/4" Code 62 Flange 45° Rigid
AW16-16FLH45	1" Hose x 1" Code 62 Flange 45° Rigid
AW16-20FLH45	1" Hose x 1 1/4" Code 62 Flange 45° Rigid
AW20-20FLH45	1 1/4" Hose x 1 1/4" Code 62 Flange 45° Rigid
AW20-24FLH45	1 1/4" Hose x 1 1/2" Code 62 Flange 45° Rigid
AW24-24FLH45	1 1/2" Hose x 1 1/2" Code 62 Flange 45° Rigid
AW24-32FLH45	1 1/2" Hose x 2" Code 62 Flange 45° Rigid
AW32-32FLH45	2" Hose x 2" Code 62 Flange 45° Rigid



HYDRAULIC HOSE FITTINGS - AW SERIES



Code 62 Flange 60° Rigid (FLH60)

Part Number	Description
AW08-08FLH60	1/2" Hose x 1/2" Code 62 Flange 60° Rigid
AW08-12FLH60	1/2" Hose x 3/4" Code 62 Flange 60° Rigid
AW12-12FLH60	3/4" Hose x 3/4" Code 62 Flange 60° Rigid
AW16-16FLH60	1" Hose x 1" Code 62 Flange 60° Rigid
AW16-20FLH60	1" Hose x 1 1/4" Code 62 Flange 60° Rigid
AW20-20FLH60	1 1/4" Hose x 1 1/4" Code 62 Flange 60° Rigid
AW20-24FLH60	1 1/4" Hose x 1 1/2" Code 62 Flange 60° Rigid
AW24-24FLH60	1 1/2" Hose x 1 1/2" Code 62 Flange 60° Rigid
AW24-32FLH60	1 1/2" Hose x 2" Code 62 Flange 60° Rigid
AW32-32FLH60	2" Hose x 2" Code 62 Flange 60° Rigid



Code 62 Flange 67.5° Rigid (FL67.5)

Part Number	Description
AW24-24FLH67.5	1 1/2" Hose x 1 1/2" Code 62 Flange 67.5° Rigid
AW24-32FLH67.5	1 1/2" Hose x 2" Code 62 Flange 67.5° Rigid



Code 62 Flange 90° Rigid (FLH90)

Part Number	Description
AW08-08FLH90	1/2" Hose x 1/2" Code 62 Flange 90° Rigid
AW08-12FLH90	1/2" Hose x 3/4" Code 62 Flange 90° Rigid
AW12-12FLH90	3/4" Hose x 3/4" Code 62 Flange 90° Rigid
AW16-16FLH90	1" Hose x 1" Code 62 Flange 90° Rigid
AW16-20FLH90	1" Hose x 1 1/4" Code 62 Flange 90° Rigid
AW20-16FLH90	1 1/4" Hose x 1" Code 62 Flange 90° Rigid
AW20-20FLH90	1 1/4" Hose x 1 1/4" Code 62 Flange 90° Rigid
AW20-24FLH90	1 1/4" Hose x 1 1/2" Code 62 Flange 90° Rigid
AW24-24FLH90	1 1/2" Hose x 1 1/2" Code 62 Flange 90° Rigid
AW24-32FLH90	1 1/2" Hose x 2" Code 62 Flange 90° Rigid
AW32-32FLH90	2" Hose x 2" Code 62 Flange 90° Rigid

HYDRAULIC HOSE FITTINGS - AW SERIES



CAT Flange Rigid (FLC)

Part Number	Description
AW12-12FLC	3/4" Hose x 3/4" CAT Flange Rigid
AW12-16FLC	3/4" Hose x 1" CAT Flange Rigid
AW16-16FLC	1" Hose x 1" CAT Flange Rigid
AW16-20FLC	1" Hose x 1 1/4" CAT Flange Rigid
AW20-20FLC	1 1/4" Hose x 1 1/4" CAT Flange Rigid
AW20-24FLC	1 1/4" Hose x 1 1/2" CAT Flange Rigid
AW24-24FLC	1 1/2" Hose x 1 1/2" CAT Flange Rigid
AW24-32FLC	1 1/2" Hose x 2" CAT Flange Rigid
AW32-32FLC	2" Hose x 2" CAT Flange Rigid

CAT Flange 30° Rigid (FLC30)

Part Number	Description
AW12-12FLC30	3/4" Hose x 3/4" CAT Flange 30° Rigid
AW12-16FLC30	3/4" Hose x 1" CAT Flange 30° Rigid
AW16-16FLC30	1" Hose x 1" CAT Flange 30° Rigid
AW16-20FLC30	1" Hose x 1 1/4" CAT Flange 30° Rigid
AW20-20FLC30	1 1/4" Hose x 1 1/4" CAT Flange 30° Rigid
AW20-24FLC30	1 1/4" Hose x 1 1/2" CAT Flange 30° Rigid
AW24-24FLC30	1 1/2" Hose x 1 1/2" CAT Flange 30° Rigid
AW24-32FLC30	1 1/2" Hose x 2" CAT Flange 30° Rigid
AW32-32FLC30	2" Hose x 2" CAT Flange 30° Rigid



HYDRAULIC HOSE FITTINGS - AW SERIES



CAT Flange 45° Rigid (FLC45)

Part Number	Description
AW12-12FLC45	3/4" Hose x 3/4" CAT Flange 45° Rigid
AW12-16FLC45	3/4" Hose x 1" CAT Flange 45° Rigid
AW16-16FLC45	1" Hose x 1" CAT Flange 45° Rigid
AW16-20FLC45	1" Hose x 1 1/4" CAT Flange 45° Rigid
AW20-20FLC45	1 1/4" Hose x 1 1/4" CAT Flange 45° Rigid
AW20-24FLC45	1 1/4" Hose x 1 1/2" CAT Flange 45° Rigid
AW24-24FLC45	1 1/2" Hose x 1 1/2" CAT Flange 45° Rigid
AW24-32FLC45	1 1/2" Hose x 2" CAT Flange 45° Rigid
AW32-32FLC45	2" Hose x 2" CAT Flange 45° Rigid



CAT Flange 60° Rigid (FLC60)

Part Number	Description
AW12-12FLC60	3/4" Hose x 3/4" CAT Flange 60° Rigid
AW12-16FLC60	3/4" Hose x 1" CAT Flange 60° Rigid
AW16-16FLC60	1" Hose x 1" CAT Flange 60° Rigid
AW16-20FLC60	1" Hose x 1 1/4" CAT Flange 60° Rigid
AW20-20FLC60	1 1/4" Hose x 1 1/4" CAT Flange 60° Rigid
AW20-24FLC60	1 1/4" Hose x 1 1/2" CAT Flange 60° Rigid
AW24-24FLC60	1 1/2" Hose x 1 1/2" CAT Flange 60° Rigid
AW24-32FLC60	1 1/2" Hose x 2" CAT Flange 60° Rigid
AW32-32FLC60	2" Hose x 2" CAT Flange 60° Rigid

HYDRAULIC HOSE FITTINGS - AW SERIES



CAT Flange 90° Rigid (FLC90)

Part Number	Description
AW12-12FLC90	3/4" Hose x 3/4" CAT Flange 90° Rigid
AW12-16FLC90	3/4" Hose x 1" CAT Flange 90° Rigid
AW16-16FLC90	1" Hose x 1" CAT Flange 90° Rigid
AW16-20FLC90	1" Hose x 1 1/4" CAT Flange 90° Rigid
AW20-20FLC90	1 1/4" Hose x 1 1/4" CAT Flange 90° Rigid
AW20-24FLC90	1 1/4" Hose x 1 1/2" CAT Flange 90° Rigid
AW24-24FLC90	1 1/2" Hose x 1 1/2" CAT Flange 90° Rigid
AW24-32FLC90	1 1/2" Hose x 2" CAT Flange 90° Rigid
AW32-32FLC90	2" Hose x 2" CAT Flange 90° Rigid

Male British Pipe Parallel Rigid (MSBPP)

Part Number	Description
AW12-12MBSPP	3/4" Hose x 3/4" Male British Parallel Rigid
AW16-16MBSPP	1" Hose x 1" Male British Parallel Rigid
AW20-20MBSPP	1 1/4" Hose x 1 1/4" Male British Parallel Rigid

Female British Pipe Parallel Swivel (FBSPP)

Part Number	Description
AW12-12FBSPP	3/4" Hose x 3/4" Female British Pipe Parallel Straight Swivel
AW16-16FBSPP	1" Hose x 1" Female British Pipe Parallel Straight Swivel
AW20-20FBSPP	1 1/4" Hose x 1 1/4" Female British Pipe Parallel Straight Swivel

HYDRAULIC HOSE FITTINGS - AW SERIES



Female DIN Light Straight Swivel (FDL)

Part Number	Description
AW12-18-26FDL	3/4" Hose x 26 Female Swivel DIN Light
AW12-22-30FDL	3/4" Hose x 30 Female DIN Light Straight Swivel
AW16-28-36FDL	1" Hose x 36 Female Swivel DIN Light
AW20-35-45FDL	1 1/4" Hose x 45 Female Swivel DIN Light



Female DIN Light Swivel 45° (FDL45)

Part Number	Description
AW12-22-30FDL45	3/4" Hose x 30 Female Swivel DIN Light 45°
AW16-28-36FDL45	1" Hose x 36 Female Swivel DIN Light 45°
AW20-35-45FDL45	1 1/4" Hose x 45 Female Swivel DIN Light 45°



Female DIN Light Swivel 90° (FDL90)

Part Number	Description
AW12-22-30FDL90	3/4" Hose x 30 Female Swivel DIN Light 90°
AW16-28-36FDL90	1" Hose x 36 Female Swivel DIN Light 90°
AW20-35-45FDL90	1 1/4" Hose x 45 Female Swivel DIN Light 90°

HYDRAULIC HOSE FITTINGS - AW SERIES



Female DIN Heavy Straight Swivel (FDH)

Part Number	Description
AW16-25-36FDH	1" Hose x 36 Female Swivel DIN Heavy
AW16-30-42FDH	1" Hose x 42 Female Swivel DIN Heavy
AW20-38-52FDH	1 1/4" Hose x 52 Female Swivel DIN Heavy



Female DIN Heavy Swivel 45° (FDH45)

Part Number	Description
AW16-25-36FDH45	1" Hose x 36 Female Swivel DIN Heavy 45°
AW16-30-42FDH45	1" Hose x 42 Female Swivel DIN Heavy 45°
AW20-38-52FDH45	1 1/4" Hose x 52 Female Swivel DIN Heavy 45°



Female DIN Heavy Swivel 90° (FDH90)

Part Number	Description
AW16-25-36FDH90	1" Hose x 36 Female Swivel DIN Heavy 90°
AW16-30-42FDH90	1" Hose x 42 Female Swivel DIN Heavy 90°
AW20-38-52FDH90	1 1/4" Hose x 52 Female Swivel DIN Heavy 90°

HYDRAULIC HOSE FITTINGS - AW SERIES



Male Pipe NPTF Rigid (MP)

Part Number	Description
AJU04-02MP	1/4" Hose x 1/8" Male Pipe NPTF Rigid
AJU04-04MP	1/4" Hose x 1/4" Male Pipe NPTF Rigid
AJU04-08MP	1/4" Hose x 1/2" Male Pipe NPTF Rigid
AJU06-04MP	3/8" Hose x 1/4" Male Pipe NPTF Rigid
AJU06-06MP	3/8" Hose x 3/8" Male Pipe NPTF Rigid
AJU06-08MP	3/8" Hose x 1/2" Male Pipe NPTF Rigid
AJU08-06MP	1/2" Hose x 3/8" Male Pipe NPTF Rigid
AJU08-08MP	1/2" Hose x 1/2" Male Pipe NPTF Rigid
AJU08-12MP	1/2" Hose x 3/4" Male Pipe NPTF Rigid
AJU10-10MP	5/8" Hose x 5/8" Male Pipe NPTF Rigid
AJU10-12MP	5/8" Hose x 3/4" Male Pipe NPTF Rigid
AJU12-12MP	3/4" Hose x 3/4" Male Pipe NPTF Rigid
AJU12-16MP	3/4" Hose x 1" Male Pipe NPTF Rigid
AJU16-16MP	1" Hose x 1" Male Pipe NPTF Rigid
AJU20-20MP	1 1/4" Hose x 1 1/4" Male Pipe NPTF Rigid



Male Pipe NPTF Swivel (MPS)

Part Number	Description
AJU04-02MPS	1/4" Hose x 1/8" Male Pipe Swivel
AJU04-04MPS	1/4" Hose x 1/4" Male Pipe Swivel
AJU04-06MPS	1/4" Hose x 3/8" Male Pipe Swivel
AJU06-04MPS	3/8" Hose x 1/4" Male Pipe Swivel
AJU06-06MPS	3/8" Hose x 3/8" Male Pipe Swivel
AJU06-08MPS	3/8" Hose x 1/2" Male Pipe Swivel
AJU08-08MPS	1/2" Hose x 1/2" Male Pipe Swivel
AJU12-12MPS	3/4" Hose x 3/4" Male Pipe Swivel
AJU16-16MPS	1" Hose x 1" Male Pipe Swivel

HYDRAULIC HOSE FITTINGS - AJU SERIES



Female Pipe Rigid (FP)

Part Number	Description
AJU04-02FP	1/4" Hose x 1/8" Female Pipe Rigid
AJU04-04FP	1/4" Hose x 1/4" Female Pipe Rigid
AJU04-06FP	1/4" Hose x 3/8" Female Pipe Rigid
AJU06-06FP	3/8" Hose x 3/8" Female Pipe Rigid
AJU06-08FP	3/8" Hose x 1/2" Female Pipe Rigid
AJU08-08FP	1/2" Hose x 1/2" Female Pipe Rigid
AJU12-12FP	3/4" Hose x 3/4" Female Pipe Rigid
AJU16-16FP	1" Hose x 1" Female Pipe Rigid
AJU20-20FP	1 1/4" Hose x 1 1/4" Female Pipe Rigid

Female Pipe Swivel (FPS)

Part Number	Description
AJU04-04FPS	1/4" Hose x 1/4" Female Pipe Swivel
AJU04-06FPS	1/4" Hose x 3/8" Female Pipe Swivel
AJU06-06FPS	3/8" Hose x 3/8" Female Pipe Swivel
AJU08-08FPS	1/2" Hose x 1/2" Female Pipe Swivel
AJU12-12FPS	3/4" Hose x 3/4" Female Pipe Swivel
AJU16-16FPS	1" Hose x 1" Female Pipe Swivel
AJU20-20FPS	1 1/4" Hose x 1 1/4" Female Pipe Swivel



HYDRAULIC HOSE FITTINGS - AJU SERIES



Male JIC 37° Flare Rigid (MJ)

Part Number	Description
AJU04-04MJ	1/4" Hose x Male JIC 37° Rigid
AJU04-05MJ	1/4" Hose x 5/16" Male JIC 37° Rigid
AJU06-08MJ	3/8" Hose x 1/2" Male JIC 37° Rigid
AJU06-10MJ	3/8" Hose x 5/8" Male JIC 37° Rigid
AJU08-08MJ	1/2" Hose x 1/2" Male JIC 37° Rigid
AJU08-10MJ	1/2" Hose x 5/8" Male JIC 37° Rigid
AJU08-12MJ	1/2" Hose x 3/4" Male JIC 37° Rigid
AJU10-10MJ	5/8" Hose x 5/8" Male JIC 37° Rigid
AJU10-12MJ	5/8" Hose x 3/4" Male JIC 37° Rigid
AJU12-12MJ	3/4" Hose x 3/4" Male JIC 37° Rigid
AJU12-16MJ	3/4" Hose x 1" Male JIC 37° Rigid
AJU16-16MJ	1" Hose x 1" Male JIC 37° Rigid



Female JIC 37° Flare Swivel (FJ)

Part Number	Description
AJU04-04FJ	1/4" Hose x 1/4" Female JIC Swivel
AJU04-05FJ	1/4" Hose x 5/16" Female JIC Swivel
AJU04-06FJ	1/4" Hose x 3/8" Female JIC Swivel
AJU06-04FJ	3/8" Hose x 1/4" Female JIC Swivel
AJU06-06FJ	3/8" Hose x 3/8" Female JIC Swivel
AJU06-08FJ	3/8" Hose x 1/2" Female JIC Swivel

HYDRAULIC HOSE FITTINGS - AJU SERIES



Female JIC Swivel 45° (FJ45)

Part Number	Description
AJU04-04FJ45	1/4" Hose x 1/4" Female JIC Swivel 45°
AJU04-06FJ45	1/4" Hose x 3/8" Female JIC Swivel 45°
AJU06-06FJ45	3/8" Hose x 3/8" Female JIC Swivel 45°
AJU06-08FJ45	3/8" Hose x 1/2" Female JIC Swivel 45°
AJU08-08FJ45	1/2" Hose x 1/2" Female JIC Swivel 45°
AJU08-10FJ45	1/2" Hose x 5/8" Female JIC Swivel 45°
AJU10-10FJ45	5/8" Hose x 5/8" Female JIC Swivel 45°
AJU12-12FJ45	3/4" Hose x 3/4" Female JIC Swivel 45°
AJU12-16FJ45	3/4" Hose x 1" Female JIC Swivel 45°
AJU16-16FJ45	1" Hose x 1" Female JIC Swivel 45°

Female JIC Swivel 90° (FJ90)

Part Number	Description
AJU04-04FJ90	1/4" Hose x 1/4" Female JIC Swivel 90°
AJU04-05FJ90	1/4" Hose x 5/16" Female JIC Swivel 90°
AJU04-06FJ90	1/4" Hose x 3/8" Female JIC Swivel 90°
AJU06-04FJ90	3/8" Hose x 1/4" Female JIC Swivel 90°
AJU06-08FJ90	3/8" Hose by 1/2" Female JIC Swivel 90°
AJU08-06FJ90	1/2" Hose x 3/8" Female JIC Swivel 90°
AJU08-08FJ90	1/2" Hose x 1/2" Female JIC Swivel 90°
AJU08-10FJ90	1/2" Hose x 5/8" Female JIC Swivel 90°
AJU10-10FJ90	5/8" Hose x 5/8" Female JIC Swivel 90°
AJU12-12FJ90	3/4" Hose x 3/4" Female JIC Swivel 90°
AJU12-16FJ90	3/4" Hose x 1" Female JIC Swivel 90°
AJU16-16FJ90	1" Hose x 1" Female JIC Swivel 90°
AJU20-20FJ90	1 1/4" Hose x 1 1/4" Female JIC Swivel 90°

HYDRAULIC HOSE FITTINGS - AJU SERIES



Male O-Ring Boss Rigid (MB)

Part Number	Description
AJU04-04MB	1/4" Hose x 1/4" Male O-Ring Boss Rigid
AJU04-05MB	1/4" Hose x 5/16" Male O-Ring Boss Rigid
AJU04-06MB	1/4" Hose x 3/8" Male O-Ring Boss Rigid
AJU04-08MB	1/4" Hose x 1/2" Male O-Ring Boss Rigid
AJU06-04MB	3/8" Hose x 1/4" Male O-Ring Boss Rigid
AJU06-06MB	3/8" Hose x 3/8" Male O-Ring Boss Rigid
AJU06-08MB	3/8" Hose x 1/2" Male O-Ring Boss Rigid
AJU08-06MB	1/2" Hose by 3/8" Male O-Ring Boss Rigid
AJU08-08MB	1/2" Hose x 1/2" Male O-Ring Boss Rigid
AJU08-10MB	1/2" Hose x 5/8" Male O-Ring Boss Rigid
AJU10-10MB	5/8" Hose x 5/8" Male O-Ring Boss Rigid
AJU10-12MB	5/8" Hose x 3/4" Male O-Ring Boss Rigid
AJU12-12MB	3/4" Hose x 3/4" Male O-Ring Boss Rigid
AJU12-16MB	3/4" Hose x 1" Male O-Ring Boss Rigid
AJU16-16MB	1" Hose x 1" Male O-Ring Boss Rigid



Male O-Ring Boss Swivel (MBS)

Part Number	Description
AJU04-04MBS	1/4" Hose x 1/4" Male O-Ring Boss Swivel
AJU04-06MBS	1/4" Hose x 3/8" Male O-Ring Boss Swivel
AJU06-06MBS	3/8" Hose x 3/8" Male O-Ring Boss Swivel
AJU06-08MBS	3/8" Hose x 1/2" Male O-Ring Boss Swivel
AJU08-08MBS	1/2" Hose x 1/2" Male O-Ring Boss Swivel
AJU10-10MBS	5/8" Hose x 5/8" Male O-Ring Boss Swivel
AJU12-12MBS	3/4" Hose x 3/4" Male O-Ring Boss Swivel
AJU16-16MBS	1" Hose x 1" Male O-Ring Boss Swivel

HYDRAULIC HOSE FITTINGS - AJU SERIES



Male O-Ring Boss Swivel 90° (MBS90)

Part Number	Description
AJU04-04MBS90	1/4" Hose x 1/4" Male O-Ring Boss Swivel 90°
AJU04-06MBS90	1/4" Hose x 3/8" Male O-Ring Boss Swivel 90°
AJU06-06MBS90	3/8" Hose x 3/8" Male O-Ring Boss Swivel 90°
AJU06-08MBS90	3/8" Hose x 1/2" Male O-Ring Boss Swivel 90°
AJU08-08MBS90	1/2" Hose x 1/2" Male O-Ring Boss Swivel 90°
AJU12-12MBS90	3/4" Hose x 3/4" Male O-Ring Boss Swivel 90°
AJU16-16MBS90	1" Hose x 1" Male O-Ring Boss Swivel 90°

Male British Parallel Rigid (MBSPP)

Part Number	Description
AJU04-04MBSPP	1/4" Hose x 1/4" Male British Pipe Parallel Rigid
AJU06-06MBSPP	3/8" Hose x 3/8" Male British Pipe Parallel Rigid
AJU08-08MBSPP	1/2" Hose x 1/2" Male British Pipe Parallel Rigid
AJU10-10MBSPP	5/8" Hose x 5/8" Male British Pipe Parallel Rigid
AJU12-12MBSPP	3/4" Hose x 3/4" Male British Pipe Parallel Rigid
AJU16-16MBSPP	1" Hose x 1" Male British Pipe Parallel Rigid



HYDRAULIC HOSE FITTINGS - AJU SERIES



Female British Pipe Parallel Swivel (FBSPP)

Part Number	Description
AJU04-04FBSPP	1/4" Hose x 1/4" Female British Pipe Parallel Straight Swivel
AJU04-06FBSPP	1/4" Hose x 3/8" Female British Pipe Parallel Straight Swivel
AJU06-06FBSPP	3/8" Hose x 3/8" Female British Pipe Parallel Straight Swivel
AJU06-08FBSPP	3/8" Hose x 1/2" Female British Pipe Parallel Straight Swivel
AJU08-08FBSPP	1/2" Hose x 1/2" Female British Pipe Parallel Straight Swivel
AJU08-10FBSPP	1/2" Hose x 5/8" Female British Pipe Parallel Straight Swivel
AJU10-10FBSPP	5/8" Hose x 5/8" Female British Pipe Parallel Straight Swivel
AJU12-12FBSPP	3/4" Hose x 3/4" Female British Pipe Parallel Straight Swivel
AJU12-16FBSPP	3/4" Hose x 1" Female British Pipe Parallel Straight Swivel
AJU16-16FBSPP	1" Hose x 1" Female British Pipe Parallel Straight Swivel



Male Flat Face Seal Rigid (MF)

Part Number	Description
AJU04-04MF	1/4" Hose x 1/4" Male Flat Face Seal Rigid
AJU04-06MF	1/4" Hose x 3/8" Male Flat Face Seal Rigid
AJU06-04MF	3/8" Hose x 1/4" Male Flat Face Seal Rigid
AJU06-06MF	3/8" Hose x 3/8" Male Flat Face Seal Rigid
AJU06-08MF	3/8" Hose x 1/2" Male Flat Face Seal Rigid
AJU08-08MF	1/2" Hose x 1/2" Male Flat Face Seal Rigid
AJU08-10MF	1/2" Hose x 5/8" Male Flat Face Seal Rigid
AJU10-10MF	5/8" Hose x 5/8" Male Flat Face Seal Rigid
AJU12-12MF	3/4" Hose x 3/4" Male Flat Face Seal Rigid
AJU16-16MF	1" Hose x 1" Male Flat Face Seal Rigid

HYDRAULIC HOSE FITTINGS - AJU SERIES



Female Face Seal Swivel (FF)

Part Number	Description
AJU04-04FF	1/4" Hose x 1/4" Female Swivel Face Seal
AJU04-06FF	1/4" Hose x 3/8" Female Swivel Face Seal
AJU06-06FF	3/8" Hose x 3/8" Female Swivel Face Seal
AJU06-08FF	3/8" Hose x 1/2" Female Swivel Face Seal
AJU08-08FF	1/2" Hose x 1/2" Female Swivel Face Seal
AJU08-10FF	1/2" Hose x 5/8" Female Swivel Face Seal
AJU08-12FF	1/2" Hose x 3/4" Female Swivel Face Seal
AJU10-10FF	5/8" Hose x 5/8" Female Swivel Face Seal
AJU12-12FF	3/4" Hose x 3/4" Female Swivel Face Seal
AJU12-16FF	3/4" Hose x 1" Female Swivel Face Seal
AJU16-16FF	1" Hose x 1" Female Swivel Face Seal

Female Swivel Face Seal 45° (FF45)

Part Number	Description
AJU04-04FF45	1/4" Hose x 1/4" Female Swivel Face Seal 45°
AJU04-06FF45	1/4" Hose x 3/8" Female Swivel Face Seal 45°
AJU06-06FF45	3/8" Hose x 3/8" Female Swivel Face Seal 45°
AJU06-08FF45	3/8" Hose x 1/2" Female Swivel Face Seal 45°
AJU08-08FF45	1/2" Hose x 1/2" Female Swivel Face Seal 45°
AJU10-10FF45	5/8" Hose x 5/8" Female Swivel Face Seal 45°
AJU12-12FF45	3/4" Hose x 3/4" Female Swivel Face Seal 45°
AJU12-16FF45	3/4" Hose x 1" Female Swivel Face Seal 45°
AJU16-16FF45	1" Hose x 1" Female Swivel Face Seal 45°



HYDRAULIC HOSE FITTINGS - AJU SERIES



Female Swivel Face Seal 90° (FF90)

Part Number	Description
AJU04-04FF90	1/4" Hose x 1/4" Female Swivel Face Seal 90°
AJU04-06FF90	1/4" Hose x 3/8" Female Swivel Face Seal 90°
AJU06-04FF90	3/8" Hose x 1/4" Female Swivel Face Seal 90°
AJU06-06FF90	3/8" Hose x 3/8" Female Swivel Face Seal 90°
AJU06-08FF90	3/8" Hose x 1/2" Female Swivel Face Seal 90°
AJU08-08FF90	1/2" Hose x 1/2" Female Swivel Face Seal 90°
AJU08-10FF90	1/2" Hose x 5/8" Female Swivel Face Seal 90°
AJU10-10FF90	5/8" Hose x 5/8" Female Swivel Face Seal 90°
AJU12-12FF90	3/4" Hose x 3/4" Female Swivel Face Seal 90°
AJU16-16FF90	1" Hose x 1" Female Swivel Face Seal 90°

Intentionally Left Blank

ADAPTERS - NPSM



1404 NPTF Male x NPSM Female Swivel

Part Number	Description
1404-02-02	1/8" NPTF Male x 1/8" NPSM Female Swivel
1404-02-04	1/8" NPTF Male x 1/4" NPSM Female Swivel
1404-04-02	1/4" NPTF Male x 1/8" NPSM Female Swivel
1404-04-04	1/4" NPTF Male x 1/4" NPSM Female Swivel
1404-04-06	1/4" NPTF Male x 3/8" NPSM Female Swivel
1404-04-08	1/4" NPTF Male x 1/2" NPSM Female Swivel
1404-06-04	3/8" NPTF Male x 1/4" NPSM Female Swivel
1404-06-06	3/8" NPTF Male x 3/8" NPSM Female Swivel
1404-06-08	3/8" NPTF Male x 1/2" NPSM Female Swivel
1404-08-04	1/2" NPTF Male x 1/4" NPSM Female Swivel
1404-08-06	1/2" NPTF Male x 3/8" NPSM Female Swivel
1404-08-08	1/2" NPTF Male x 1/2" NPSM Female Swivel
1404-08-12	1/2" NPTF Male x 3/4" NPSM Female Swivel
1404-12-06	3/4" NPTF Male x 3/8" NPSM Female Swivel
1404-12-08	3/4" NPTF Male x 1/2" NPSM Female Swivel
1404-12-12	3/4" NPTF Male x 3/4" NPSM Female Swivel
1404-12-16	3/4" NPTF Male x 1" NPSM Female Swivel
1404-16-12	1" NPTF Male x 3/4" NPSM Female Swivel
1404-16-16	1" NPTF Male x 1" NPSM Female Swivel
1404-16-20	1" NPTF Male x 1 1/4" NPSM Female Swivel
1404-20-16	1 1/4" NPTF Male x 1" NPSM Female Swivel
1404-20-20	1 1/4" NPTF Male x 1 1/4" NPSM Female Swivel
1404-20-24	1 1/4" NPTF Male x 1 1/2" NPSM Female Swivel
1404-24-20	1 1/2" NPTF Male x 1 1/4" NPSM Female Swivel
1404-24-24	1 1/2" NPTF Male x 1 1/2" NPSM Female Swivel
1404-32-32	2" NPTF Male x 2" NPSM Female Swivel

ADAPTERS - NPSM



1405 NPTF Female x NPSM Female Swivel

Part Number	Description
1405-02-02	1/8" NPTF Female x 1/8" NPSM Female Swivel
1405-02-04	1/8" NPTF Female x 1/4" NPSM Female Swivel
1405-04-02	1/4" NPTF Female x 1/8" NPSM Female Swivel
1405-04-04	1/4" NPTF Female x 1/4" NPSM Female Swivel
1405-04-06	1/4" NPTF Female x 3/8" NPSM Female Swivel
1405-06-04	3/8" NPTF Female x 1/4" NPSM Female Swivel
1405-06-06	3/8" NPTF Female x 3/8" NPSM Female Swivel
1405-06-08	3/8" NPTF Female x 1/2" NPSM Female Swivel
1405-08-04	1/2" NPTF Female x 1/4" NPSM Female Swivel
1405-08-06	1/2" NPTF Female x 3/8" NPSM Female Swivel
1405-08-08	1/2" NPTF Female x 1/2" NPSM Female Swivel
1405-08-12	1/2" NPTF Female x 3/4" NPSM Female Swivel
1405-12-08	3/4" NPTF Female x 1/2" NPSM Female Swivel
1405-12-12	3/4" NPTF Female x 3/4" NPSM Female Swivel
1405-12-16	3/4" NPTF Female x 1" NPSM Female Swivel
1405-16-12	1" NPTF Female x 3/4" NPSM Female Swivel
1405-16-16	1" NPTF Female x 1" NPSM Female Swivel
1405-20-20	1 1/4" NPTF Female x 1 1/4" NPSM Female Swivel
1405-24-24	1 1/2" NPTF Female x 1 1/2" NPSM Female Swivel
1405-32-32	2" NPTF Female x 2" NPSM Female Swivel

ADAPTERS - NPSM

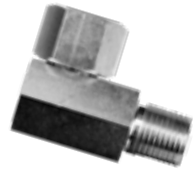

1501 NPTF Male x NPSM Female Swivel 90°

Part Number	Description
1501-02-02	1/8" NPTF Male x 1/8" NPSM Female Swivel 90°
1501-02-04	1/8" NPTF Male x 1/4" NPSM Female Swivel 90°
1501-04-02	1/4" NPTF Male x 1/8" NPSM Female Swivel 90°
1501-04-04	1/4" NPTF Male x 1/4" NPSM Female Swivel 90°
1501-04-06	1/4" NPTF Male x 3/8" NPSM Female Swivel 90°
1501-04-08	1/4" NPTF Male x 1/2" NPSM Female Swivel 90°
1501-06-04	3/8" NPTF Male x 1/4" NPSM Female Swivel 90°
1501-06-06	3/8" NPTF Male x 3/8" NPSM Female Swivel 90°
1501-06-08	3/8" NPTF Male x 1/2" NPSM Female Swivel 90°
1501-06-12	3/8" NPTF Male x 3/4" NPSM Female Swivel 90°
1501-08-04	1/2" NPTF Male x 1/4" NPSM Female Swivel 90°
1501-08-06	1/2" NPTF Male x 3/8" NPSM Female Swivel 90°
1501-08-08	1/2" NPTF Male x 1/2" NPSM Female Swivel 90°
1501-08-12	1/2" NPTF Male x 3/4" NPSM Female Swivel 90°
1501-12-04	3/4" NPTF Male x 1/4" NPSM Female Swivel 90°
1501-12-06	3/4" NPTF Male x 3/8" NPSM Female Swivel 90°
1501-12-08	3/4" NPTF Male x 1/2" NPSM Female Swivel 90°
1501-12-12	3/4" NPTF Male x 3/4" NPSM Female Swivel 90°
1501-12-16	3/4" NPTF Male x 1" NPSM Female Swivel 90°
1501-12-20	3/4" NPTF Male x 1 1/4" NPSM Female Swivel 90°
1501-16-08	1" NPTF Male x 1/2" NPSM Female Swivel 90°
1501-16-12	1" NPTF Male x 3/4" NPSM Female Swivel 90°
1501-16-16	1" NPTF Male x 1" NPSM Female Swivel 90°
1501-16-20	1" NPTF Male x 1 1/4" NPSM Female Swivel 90°
1501-20-12	1 1/4" NPTF Male x 3/4" NPSM Female Swivel 90°
1501-20-16	1 1/4" NPTF Male x 1" NPSM Female Swivel 90°
1501-20-20	1 1/4" NPTF Male x 1 1/4" NPSM Female Swivel 90°
1501-20-24	1 1/4" NPTF Male x 1 1/2" NPSM Female Swivel 90°
1501-24-20	1 1/2" NPTF Male x 1 1/4" NPSM Female Swivel 90°
1501-24-24	1 1/2" NPTF Male x 1 1/2" NPSM Female Swivel 90°
1501-32-32	2" NPTF Male x 2" NPSM Female Swivel 90°

ADAPTERS - NPSM



1501-L NPTF Male x NPSM Female Swivel 90° Long

Part Number	Description
1501-L-04-04	1/4" NPTF Male x 1/4" NPSM Female Swivel 90° Long
1501-L-06-06	3/8" NPTF Male x 3/8" NPSM Female Swivel 90° Long
1501-L-08-06	1/2" NPTF Male x 3/8" NPSM Female Swivel 90° Long
1501-L-08-08	1/2" NPTF Male x 1/2" NPSM Female Swivel 90° Long
1501-L-12-12	3/4" NPTF Male x 3/4" NPSM Female Swivel 90° Long

1502 NPTF Female x NPSM Female Swivel 90°

Part Number	Description
1502-02-02	1/8" NPTF Female x 1/8" NPSM Female Swivel 90°
1502-02-04	1/8" NPTF Female x 1/4" NPSM Female Swivel 90°
1502-04-04	1/4" NPTF Female x 1/4" NPSM Female Swivel 90°
1502-04-06	1/4" NPTF Female x 3/8" NPSM Female Swivel 90°
1502-06-04	3/8" NPTF Female x 1/4" NPSM Female Swivel 90°
1502-06-06	3/8" NPTF Female x 3/8" NPSM Female Swivel 90°
1502-06-08	3/8" NPTF Female x 1/2" NPSM Female Swivel 90°
1502-08-04	1/2" NPTF Female x 1/4" NPSM Female Swivel 90°
1502-08-06	1/2" NPTF Female x 3/8" NPSM Female Swivel 90°
1502-08-08	1/2" NPTF Female x 1/2" NPSM Female Swivel 90°
1502-08-12	1/2" NPTF Female x 3/4" NPSM Female Swivel 90°
1502-12-08	3/4" NPTF Female x 1/2" NPSM Female Swivel 90°
1502-12-12	3/4" NPTF Female x 3/4" NPSM Female Swivel 90°
1502-12-16	3/4" NPTF Female x 1" NPSM Female Swivel 90°
1502-16-12	1" NPTF Female x 3/4" NPSM Female Swivel 90°
1502-16-16	1" NPTF Female x 1" NPSM Female Swivel 90°
1502-20-16	1 1/4" NPTF Female x 1" NPSM Female Swivel 90°
1502-20-20	1 1/4" NPTF Female x 1 1/4" NPSM Female Swivel 90°
1502-24-24	1 1/2" NPTF Female x 1 1/2" NPSM Female Swivel 90°
1502-32-32	2" NPTF Female x 2" NPSM Female Swivel 90°

ADAPTERS - NPSM



1503 NPTF Male x NPSM Female Swivel 45°

Part Number	Description
1503-02-02	1/8" NPTF Male x 1/8" NPSM Female Swivel 45°
1503-02-04	1/8" NPTF Male x 1/4" NPSM Female Swivel 45° Elbow
1503-04-02	1/4" NPTF Male x 1/8" NPSM Female Swivel 45° Elbow
1503-04-04	1/4" NPTF Male x 1/4" NPSM Female Swivel 45° Elbow
1503-04-06	1/4" NPTF Male x 3/8" NPSM Female Swivel 45° Elbow
1503-04-08	1/4" NPTF Male x 1/2" NPSM Female Swivel 45° Elbow
1503-06-04	3/8" NPTF Male x 1/4" NPSM Female Swivel 45° Elbow
1503-06-06	3/8" NPTF Male x 3/8" NPSM Female Swivel 45° Elbow
1503-06-08	3/8" NPTF Male x 1/2" NPSM Female Swivel 45° Elbow
1503-08-04	1/2" NPTF Male x 1/4" NPSM Female Swivel 45° Elbow
1503-08-06	1/2" NPTF Male x 3/8" NPSM Female Swivel 45° Elbow
1503-08-08	1/2" NPTF Male x 1/2" NPSM Female Swivel 45° Elbow
1503-08-12	1/2" NPTF Male x 3/4" NPSM Female Swivel 45° Elbow
1503-12-06	3/4" NPTF Male x 3/8" NPSM Female Swivel 45° Elbow
1503-12-08	3/4" NPTF Male x 1/2" NPSM Female Swivel 45° Elbow
1503-12-12	3/4" NPTF Male x 3/4" NPSM Female Swivel 45° Elbow
1503-12-16	3/4" NPTF Male x 1" NPSM Female Swivel 45° Elbow
1503-16-12	1" NPTF Male x 3/4" NPSM Female Swivel 45° Elbow
1503-16-16	1" NPTF Male x 1" NPSM Female Swivel 45° Elbow
1503-16-20	1" NPTF Male x 1 1/4" NPSM Female Swivel 45° Elbow
1503-20-16	1 1/4" NPTF Male x 1" NPSM Female Swivel 45° Elbow
1503-20-20	1 1/4" NPTF Male x 1 1/4" NPSM Female Swivel 45° Elbow

ADAPTERS - NPSM



1504 NPTF Female x NPSM Female Swivel 45° Elbow Long

Part Number	Description
1504-02-02	1/8" NPTF Female x 1/8" NPSM Female Swivel 45° Elbow
1504-02-04	1/8" NPTF Female x 1/4" NPSM Female Swivel 45° Elbow
1504-04-04	1/4" NPTF Female x 1/4" NPSM Female Swivel 45° Elbow
1504-04-06	1/4" NPTF Female x 3/8" NPSM Female Swivel 45° Elbow
1504-06-04	3/8" NPTF Female x 1/4" NPSM Female Swivel 45° Elbow
1504-06-06	3/8" NPTF Female x 3/8" NPSM Female Swivel 45° Elbow
1504-06-08	3/8" NPTF Female x 1/2" NPSM Female Swivel 45° Elbow
1504-08-06	1/2" NPTF Female x 3/8" NPSM Female Swivel 45° Elbow
1504-08-08	1/2" NPTF Female x 1/2" NPSM Female Swivel 45° Elbow
1504-12-08	3/4" NPTF Female x 1/2" NPSM Female Swivel 45° Elbow
1504-12-12	3/4" NPTF Female x 3/4" NPSM Female Swivel 45° Elbow
1504-16-12	1" NPTF Female x 3/4" NPSM Female Swivel 45° Elbow
1504-16-16	1" NPTF Female x 1" NPSM Female Swivel 45° Elbow

ADAPTERS - CODE 61 & CODE 62



6100 JIC Male x Code 61 Split Flange Adapter

Part Number	Description
6100-24-24	1 1/2" JIC Male x 1 1/2" Code 61 Split Flange Adapter
6100-32-24	2" JIC Male x 1 1/2" Code 61 Split Flange Adapter
6100-32-40	2" JIC Male x 3" Code 61 Split Flange Adapter



6200 JIC Male x Code 62 Split Flange Adapter

Part Number	Description
6200-20-20	1 1/4" JIC Male x 1 1/4" Code 62 Split Flange Adapter
6200-24-24	1 1/2" JIC Male x 1 1/2" Code 62 Split Flange Adapter
6200-24-32	1 1/2" JIC Male x 2" Code 62 Split Flange Adapter
6200-32-32	2" JIC Male x 2" Code 62 Split Flange Adapter



6290 JIC Male x Code 62 Split Flange adapter 90°

Part Number	Description
6290-16-12	1" JIC Male x 3/4" Code 62 Split Flange Adapter 90°
6290-16-24	1" JIC Male x 1 1/2" Code 62 Split Flange Adapter 90°
6290-20-16	1 1/4" JIC Male x 1" Code 62 Split Flange Adapter 90°
6290-20-20	1 1/4" JIC Male x 1 1/4" Code 62 Split Flange Adapter 90°
6290-20-24	1 1/4" JIC Male x 1 1/2" Code 62 Split Flange Adapter 90°
6290-24-24	1 1/2" JIC Male x 1 1/2" Code 62 Split Flange Adapter 90°

ADAPTERS - CODE 61 & CODE 62

SF Split Flange Half Code 61



Part Number	Description
SF-08	1/2" Split Flange Half Code 61
SF-12	3/4" Split Flange Half Code 61
SF-16	1" Split Flange Half Code 61
SF-20	1 1/4" Split Flange Half Code 61
SF-24	1 1/2" Split Flange Half Code 61
SF-32	2" Split Flange Half Code 61
SF-40	2 1/2" Split Flange Half Code 61
SF-48	3" Split Flange Half Code 61
SF-56	3 1/2" Split Flange Half Code 61
SF-64	4" Split Flange Half Code 61

SFK Split Flange Kit Code 61



Part Number	Description
SFK-08	1/2" Split Flange Kit Code 61
SFK-12	3/4" Split Flange Kit Code 61
SFK-16	1" Split Flange Kit Code 61
SFK-20	1 1/4" Split Flange Kit Code 61
SFK-24	1 1/2" Split Flange Kit Code 61
SFK-32	2" Split Flange Kit Code 61
SFK-64	4" Split Flange Kit Code 61

ADAPTERS - CODE 61 & CODE 62



SFX Split Flange Half Code 62

Part Number	Description
SFX-12	3/4" Split Flange Half Code 62
SFX-16	1" Split Flange Half Code 62
SFX-20	1 1/4" Split Flange Half Code 62
SFX-24	1 1/2" Split Flange Half Code 62
SFX-32	2" Split Flange Half Code 62



SFXK Split Flange Kit Code 62

Part Number	Description
SFXK-12	3/4" Split Flange Kit Code 62
SFXK-16	1" Split Flange Kit Code 62
SFXK-20	1 1/4" Split Flange Kit Code 62
SFXK-24	1 1/2" Split Flange Kit Code 62
SFXK-32	2" Split Flange Kit Code 62

ADAPTERS - JIC

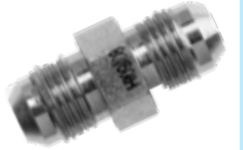

2403 JIC Male x JIC Male Tube Union

Part Number	Description
2403-04-04	1/4" JIC Male x 1/4" JIC Male Tube Union
2403-05-04	5/16" JIC Male x 1/4" JIC Male Tube Union
2403-05-05	5/16" JIC Male x 5/16" JIC Male Tube Union
2403-06-04	3/8" JIC Male x 1/4" JIC Male Tube Union
2403-06-05	3/8" JIC Male x 5/16" JIC Male Tube Union
2403-06-06	3/8" JIC Male x 3/8" JIC Male Tube Union
2403-08-04	1/2" JIC Male x 1/4" JIC Male Tube Union
2403-08-05	1/2" JIC Male x 5/16" JIC Male Tube Union
2403-08-06	1/2" JIC Male x 3/8" JIC Male Tube Union
2403-08-08	1/2" JIC Male x 1/2" JIC Male Tube Union
2403-10-04	5/8" JIC Male x 1/4" JIC Male Tube Union
2403-10-06	5/8" JIC Male x 3/8" JIC Male Tube Union
2403-10-08	5/8" JIC Male x 1/2" JIC Male Tube Union
2403-10-10	5/8" JIC Male x 5/8" JIC Male Tube Union
2403-12-04	3/4" JIC Male x 1/4" JIC Male Tube Union
2403-12-06	3/4" JIC Male x 3/8" JIC Male Tube Union
2403-12-08	3/4" JIC Male x 1/2" JIC Male Tube Union
2403-12-10	3/4" JIC Male x 5/8" JIC Male Tube Union
2403-12-12	3/4" JIC Male x 3/4" JIC Male Tube Union
2403-14-12	7/8" JIC Male x 3/4" JIC Male Tube Union
2403-14-14	7/8" JIC Male x 7/8" JIC Male Tube Union
2403-16-10	1" JIC Male x 7/8" JIC Male Tube Union
2403-16-12	1" JIC Male x 3/4" JIC Male Tube Union
2403-16-16	1" JIC Male x 1" JIC Male Tube Union
2403-20-12	1 1/4" JIC Male x 3/4" JIC Male Tube Union
2403-20-16	1 1/4" JIC Male x 1" JIC Male Tube Union
2403-20-20	1 1/4" JIC Male x 1 1/4" JIC Male Tube Union
2403-24-16	1 1/2" JIC Male x 1" JIC Male Tube Union
2403-24-20	1 1/2" JIC Male x 1 1/4" JIC Male Tube Union
2403-24-24	1 1/2" JIC Male x 1 1/2" JIC Male Tube Union
2403-32-24	2" JIC Male x 1 1/2" JIC Male Tube Union
2403-32-32	2" JIC Male x 2" JIC Male Tube Union

ADAPTERS - JIC



2404 JIC Male x NPTF Male Pipe

Part Number	Description
2404-04-02	1/4" JIC Male x 1/8" NPTF Male Pipe
2404-04-04	1/4" JIC Male x 1/4" NPTF Male Pipe
2404-04-06	1/4" JIC Male x 3/8" NPTF Male Pipe
2404-04-08	1/4" JIC Male x 1/2" NPTF Male Pipe
2404-04-12	1/4" JIC Male x 3/4" NPTF Male Pipe
2404-05-02	5/16" JIC Male x 1/8" NPTF Male Pipe
2404-05-04	5/16" JIC Male x 1/4" NPTF Male Pipe
2404-05-06	5/16" JIC Male x 3/8" NPTF Male Pipe
2404-05-08	5/16" JIC Male x 1/2" NPTF Male Pipe
2404-06-02	3/8" JIC Male x 1/8" NPTF Male Pipe
2404-06-04	3/8" JIC Male x 1/4" NPTF Male Pipe
2404-06-06	3/8" JIC Male x 3/8" NPTF Male Pipe
2404-06-08	3/8" JIC Male x 1/2" NPTF Male Pipe
2404-06-12	3/8" JIC Male x 3/4" NPTF Male Pipe
2404-08-02	1/2" JIC Male x 1/8" NPTF Male Pipe
2404-08-04	1/2" JIC Male x 1/4" NPTF Male Pipe
2404-08-06	1/2" JIC Male x 3/8" NPTF Male Pipe
2404-08-08	1/2" JIC Male x 1/2" NPTF Male Pipe
2404-08-12	1/2" JIC Male x 3/4" NPTF Male Pipe
2404-08-16	1/2" JIC Male x 1" NPTF Male Pipe
2404-10-04	5/8" JIC Male x 1/4" NPTF Male Pipe
2404-10-06	5/8" JIC Male x 3/8" NPTF Male Pipe
2404-10-08	5/8" JIC Male x 1/2" NPTF Male Pipe
2404-10-12	5/8" JIC Male x 3/4" NPTF Male Pipe
2404-10-16	5/8" JIC Male x 1" NPTF Male Pipe
2404-12-06	3/4" JIC Male x 3/8" NPTF Male Pipe
2404-12-08	3/4" JIC Male x 1/2" NPTF Male Pipe
2404-12-12	3/4" JIC Male x 3/4" NPTF Male Pipe
2404-12-16	3/4" JIC Male x 1" NPTF Male Pipe
2404-12-20	3/4" JIC Male x 1 1/4" NPTF Male Pipe
2404-12-24	3/4" JIC Male x 1 1/2" NPTF Male Pipe
2404-14-08	7/8" JIC Male x 1/2" NPTF Male Pipe

ADAPTERS - JIC

2404 JIC Male x NPTF Male Pipe (cont.)

Part Number	Description
2404-14-12	7/8" JIC Male x 3/4" NPTF Male Pipe
2404-14-16	7/8" JIC Male x 1" NPTF Male Pipe
2404-16-08	1" JIC Male x 1/2" NPTF Male Pipe
2404-16-12	1" JIC Male x 3/4" NPTF Male Pipe
2404-16-16	1" JIC Male x 1" NPTF Male Pipe
2404-16-20	1" JIC Male x 1 1/4" NPTF Male Pipe
2404-16-24	1" JIC Male x 1 1/2" NPTF Male Pipe
2404-20-12	1 1/4" JIC Male x 3/4" NPTF Male Pipe
2404-20-16	1 1/4" JIC Male x 1" NPTF Male Pipe
2404-20-20	1 1/4" JIC Male x 1 1/4" NPTF Male Pipe
2404-20-24	1 1/4" JIC Male x 1 1/2" NPTF Male Pipe
2404-20-32	1 1/4" JIC Male x 2" NPTF Male Pipe
2404-24-16	1 1/2" JIC Male x 1" NPTF Male Pipe
2404-24-20	1 1/2" JIC Male x 1 1/4" NPTF Male Pipe
2404-24-24	1 1/2" JIC Male x 1 1/2" NPTF Male Pipe
2404-24-32	1 1/2" JIC Male x 2" NPTF Male Pipe
2404-32-16	2" JIC Male x 1" NPTF Male Pipe
2404-32-20	2" JIC Male x 1 1/4" NPTF Male Pipe
2404-32-24	2" JIC Male x 1 1/2" NPTF Male Pipe
2404-32-32	2" JIC Male x 2" NPTF Male Pipe
2404-40-40	3" JIC Male x 3" NPTF Male Pipe

ADAPTERS - JIC



2404-L JIC Male x NPTF Male Pipe Long

Part Number	Description
2404-L-04-02	1/4" JIC Male x 1/8" NPTF Male Pipe Long
2404-L-04-04	1/4" JIC Male x 1/4" NPTF Male Pipe Long
2404-L-05-02	5/16" JIC Male x 1/8" NPTF Male Pipe Long
2404-L-05-04	5/16" JIC Male x 1/4" NPTF Male Pipe Long
2404-L-06-02	3/8" JIC Male x 1/8" NPTF Male Pipe Long
2404-L-06-04	3/8" JIC Male x 1/4" NPTF Male Pipe Long
2404-L-06-06	3/8" JIC Male x 3/8" NPTF Male Pipe Long
2404-L-06-08	3/8" JIC Male x 1/2" NPTF Male Pipe Long
2404-L-08-04	1/2" JIC Male x 1/4" NPTF Male Pipe Long
2404-L-08-06	1/2" JIC Male x 3/8" NPTF Male Pipe Long
2404-L-08-08	1/2" JIC Male x 1/2" NPTF Male Pipe Long
2404-L-10-08	5/8" JIC Male x 1/2" NPTF Male Pipe Long
2404-L-12-12	3/4" JIC Male x 3/4" NPTF Male Pipe Long
2404-L-16-12	1" JIC Male x 3/4" NPTF Male Pipe Long
2404-L-16-16	1" JIC Male x 1" NPTF Male Pipe Long

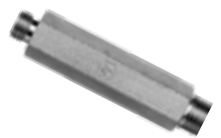

2404-L JIC Male x NPTF Male Pipe Extra Long

Part Number	Description
2404-LL-04-02	1/4" JIC Male x 1/8" NPTF Male Pipe Extra Long
2404-LL-04-04	1/4" JIC Male x 1/4" NPTF Male Pipe Extra Long
2404-LL-05-02	5/16" JIC Male x 1/8" NPTF Male Pipe Extra Long
2404-LL-06-04	3/8" JIC Male x 1/4" NPTF Male Pipe Extra Long
2404-LL-06-06	3/8" JIC Male x 3/8" NPTF Male Pipe Extra Long
2404-LL-08-06	1/2" JIC Male x 3/8" NPTF Male Pipe Extra Long
2404-LL-08-08	1/2" JIC Male x 1/2" NPTF Male Pipe Extra Long
2404-LL-10-08	5/8" JIC Male x 1/2" NPTF Male Pipe Extra Long
2404-LL-12-12	3/4" JIC Male x 3/4" NPTF Male Pipe Extra Long
2404-LL-16-16	1" JIC Male x 1" NPTF Male Pipe Extra Long

ADAPTERS - JIC



2405 JIC Male x NPTF Female Pipe

Part Number	Description
2405-04-02	1/4" JIC Male x 1/8" NPTF Female Pipe
2405-04-04	1/4" JIC Male x 1/4" NPTF Female Pipe
2405-04-06	1/4" JIC Male x 3/8" NPTF Female Pipe
2405-04-08	1/4" JIC Male x 1/2" NPTF Female Pipe
2405-05-02	5/16" JIC Male x 1/8" NPTF Female Pipe
2405-05-04	5/16" JIC Male x 1/4" NPTF Female Pipe
2405-05-06	5/16" JIC Male x 3/8" NPTF Female Pipe
2405-06-02	3/8" JIC Male x 1/8" NPTF Female Pipe
2405-06-04	3/8" JIC Male x 1/4" NPTF Female Pipe
2405-06-06	3/8" JIC Male x 3/8" NPTF Female Pipe
2405-06-08	3/8" JIC Male x 1/2" NPTF Female Pipe
2405-08-04	1/2" JIC Male x 1/4" NPTF Female Pipe
2405-08-06	1/2" JIC Male x 3/8" NPTF Female Pipe
2405-08-08	1/2" JIC Male x 1/2" NPTF Female Pipe
2405-08-12	1/2" JIC Male x 3/4" NPTF Female Pipe
2405-10-06	5/8" JIC Male x 3/8" NPTF Female Pipe
2405-10-08	5/8" JIC Male x 1/2" NPTF Female Pipe
2405-10-12	5/8" JIC Male x 3/4" NPTF Female Pipe
2405-12-08	3/4" JIC Male x 1/2" NPTF Female Pipe
2405-12-12	3/4" JIC Male x 3/4" NPTF Female Pipe
2405-12-16	3/4" JIC Male x 1" NPTF Female Pipe
2405-14-12	7/8" JIC Male x 3/4" NPTF Female Pipe
2405-16-12	1" JIC Male x 3/4" NPTF Female Pipe
2405-16-16	1" JIC Male x 1" NPTF Female Pipe
2405-16-20	1" JIC Male x 1 1/4" NPTF Female Pipe
2405-20-16	1 1/4" JIC Male x 1" NPTF Female Pipe
2405-20-20	1 1/4" JIC Male x 1 1/4" NPTF Female Pipe
2405-20-24	1 1/4" JIC Male x 1 1/2" NPTF Female Pipe
2405-24-20	1 1/2" JIC Male x 1 1/4" NPTF Female Pipe
2405-24-24	1 1/2" JIC Male x 1 1/2" NPTF Female Pipe
2405-32-24	2" JIC Male x 1 1/2" NPTF Female Pipe
2405-32-32	2" JIC Male x 2" NPTF Female Pipe

ADAPTERS - JIC

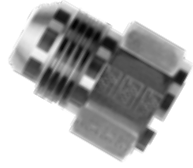

2406 JIC Female x JIC Male

Part Number	Description
2406-4-6	1/4" JIC Female x 3/8" JIC Male
2406-5-4	5/16" JIC Female x 1/4" JIC Male
2406-6-4	3/8" JIC Female x 1/4" JIC Male
2406-6-5	3/8" JIC Female x 5/16" JIC Male
2406-6-6	3/8" JIC Female x 3/8" JIC Male
2406-6-8	3/8" JIC Female x 1/2" JIC Male
2406-8-4	1/2" JIC Female x 1/4" JIC Male
2406-8-6	1/2" JIC Female x 3/8" JIC Male
2406-8-8	1/2" JIC Female x 1/2" JIC Male
2406-8-10	1/2" JIC Female x 5/8" JIC Male
2406-8-12	1/2" JIC Female x 3/4" JIC Male
2406-10-4	5/8" JIC Female x 1/4" JIC Male
2406-10-6	5/8" JIC Female x 3/8" JIC Male
2406-10-8	5/8" JIC Female x 1/2" JIC Male
2406-10-12	5/8" JIC Female x 3/4" JIC Male
2406-12-4	3/4" JIC Female x 1/4" JIC Male
2406-12-6	3/4" JIC Female x 3/8" JIC Male
2406-12-8	3/4" JIC Female x 1/2" JIC Male
2406-12-10	3/4" JIC Female x 5/8" JIC Male
2406-12-16	3/4" JIC Female x 1" JIC Male
2406-14-06	7/8" JIC Female x 3/8" JIC Male
2406-14-08	7/8" JIC Female x 1/2" JIC Male
2406-14-10	7/8" JIC Female x 5/8" JIC Male
2406-14-12	7/8" JIC Female x 3/4" JIC Male
2406-16-04	1" JIC Female x 1/4" JIC Male
2406-16-06	1" JIC Female x 3/8" JIC Male
2406-16-08	1" JIC Female x 1/2" JIC Male
2406-16-10	1" JIC Female x 5/8" JIC Male
2406-16-12	1" JIC Female x 3/4" JIC Male
2406-16-14	1" JIC Female x 7/8" JIC Male
2406-16-20	1" JIC Female x 1 1/4" JIC Male
2406-20-08	1 1/4" JIC Female x 1/2" JIC Male

ADAPTERS - JIC

2406 JIC Female x JIC Male (cont.)

Part Number	Description
2406-20-10	1 1/4" JIC Female x 5/8" JIC Male
2406-20-12	1 1/4" JIC Female x 3/4" JIC Male
2406-20-16	1 1/4" JIC Female x 1" JIC Male
2406-20-24	1 1/4" JIC Female x 1 1/2" JIC Male
2406-24-16	1 1/2" JIC Female x 1" JIC Male
2406-24-20	1 1/2" JIC Female x 1 1/4" JIC Male
2406-32-20	2" JIC Female x 1 1/4" JIC Male
2406-32-24	2" JIC Female x 1 1/2" JIC Male

2408 JIC Tube Plug

Part Number	Description
2408-04	1/4" JIC Tube Plug
2408-05	5/16" JIC Tube Plug
2408-06	3/8" JIC Tube Plug
2408-08	1/2" JIC Tube Plug
2408-10	5/8" JIC Tube Plug
2408-12	3/4" JIC Tube Plug
2408-14	7/8" JIC Tube Plug
2408-16	1" JIC Tube Plug
2408-20	1 1/4" JIC Tube Plug
2408-24	1 1/2" JIC Tube Plug
2408-32	2" JIC Tube Plug

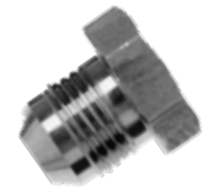

ADAPTERS - JIC



2500 JIC Male x JIC Male 90° Tube Union Elbow

Part Number	Description
2500-04-04	1/4" JIC Male x 1/4" JIC Male 90° Tube Union Elbow
2500-05-04	5/16" JIC Male x 1/4" JIC Male 90° Tube Union Elbow
2500-05-05	5/16" JIC Male x 5/16" JIC Male 90° Tube Union Elbow
2500-06-04	3/8" JIC Male x 1/4" JIC Male 90° Tube Union Elbow
2500-06-05	3/8" JIC Male x 5/16" JIC Male 90° Tube Union Elbow
2500-06-06	3/8" JIC Male x 3/8" JIC Male 90° Tube Union Elbow
2500-08-06	1/2" JIC Male x 3/8" JIC Male 90° Tube Union Elbow
2500-08-08	1/2" JIC Male x 1/2" JIC Male 90° Tube Union Elbow
2500-10-08	5/8" JIC Male x 1/2" JIC Male 90° Tube Union Elbow
2500-10-00	5/8" JIC Male x 5/8" JIC Male 90° Tube Union Elbow
2500-12-08	3/4" JIC Male x 1/2" JIC Male 90° Tube Union Elbow
2500-12-00	3/4" JIC Male x 5/8" JIC Male 90° Tube Union Elbow
2500-12-02	3/4" JIC Male x 3/4" JIC Male 90° Tube Union Elbow
2500-14-14	7/8" JIC Male x 7/8" JIC Male 90° Tube Union Elbow
2500-16-12	1" JIC Male x 3/4" JIC Male 90° Tube Union Elbow
2500-16-16	1" JIC Male x 1" JIC Male 90° Tube Union Elbow
2500-20-20	1 1/4" JIC Male x 1 1/4" JIC Male 90° Tube Union Elbow
2500-24-24	1 1/2" JIC Male x 1 1/2" JIC Male 90° Tube Union Elbow
2500-32-32	2" JIC Male x 2" JIC Male 90° Tube Union Elbow

ADAPTERS - JIC



2501 JIC Male x NPTF Male Pipe 90°

Part Number	Description
2501-04-02	1/4" JIC Male x 1/8" NPTF Male Pipe 90°
2501-04-04	1/4" JIC Male x 1/4" NPTF Male Pipe 90°
2501-04-06	1/4" JIC Male x 3/8" NPTF Male Pipe 90°
2501-04-08	1/4" JIC Male x 1/2" NPTF Male Pipe 90°
2501-04-12	1/4" JIC Male x 3/4" NPTF Male Pipe 90°
2501-05-02	5/16" JIC Male x 1/8" NPTF Male Pipe 90°
2501-05-04	5/16" JIC Male x 1/4" NPTF Male Pipe 90°
2501-05-06	5/16" JIC Male x 3/8" NPTF Male Pipe 90°
2501-05-08	5/16" JIC Male x 1/2" NPTF Male Pipe 90°
2501-06-02	3/8" JIC Male x 1/8" NPTF Male Pipe 90°
2501-06-04	3/8" JIC Male x 1/4" NPTF Male Pipe 90°
2501-06-06	3/8" JIC Male x 3/8" NPTF Male Pipe 90°
2501-06-08	3/8" JIC Male x 1/2" NPTF Male Pipe 90°
2501-06-12	3/8" JIC Male x 3/4" NPTF Male Pipe 90°
2501-08-02	1/2" JIC Male x 1/8" NPTF Male Pipe 90°
2501-08-04	1/2" JIC Male x 1/4" NPTF Male Pipe 90°
2501-08-06	1/2" JIC Male x 3/8" NPTF Male Pipe 90°
2501-08-08	1/2" JIC Male x 1/2" NPTF Male Pipe 90°
2501-08-12	1/2" JIC Male x 3/4" NPTF Male Pipe 90°
2501-08-16	1/2" JIC Male x 1" NPTF Male Pipe 90°
2501-10-06	5/8" JIC Male x 3/8" NPTF Male Pipe 90°
2501-10-08	5/8" JIC Male x 1/2" NPTF Male Pipe 90°
2501-10-12	5/8" JIC Male x 3/4" NPTF Male Pipe 90°
2501-10-16	5/8" JIC Male x 1" NPTF Male Pipe 90°
2501-12-06	3/4" JIC Male x 3/8" NPTF Male Pipe 90°
2501-12-08	3/4" JIC Male x 1/2" NPTF Male Pipe 90°
2501-12-12	3/4" JIC Male x 3/4" NPTF Male Pipe 90°
2501-12-16	3/4" JIC Male x 1" NPTF Male Pipe 90°
2501-12-20	3/4" JIC Male x 1 1/4" NPTF Male Pipe 90°
2501-14-12	7/8" JIC Male x 3/4" NPTF Male Pipe 90°
2501-16-08	1" JIC Male x 1/2" NPTF Male Pipe 90°
2501-16-12	1" JIC Male x 3/4" NPTF Male Pipe 90°

ADAPTERS - JIC

2501 JIC Male x NPTF Male Pipe 90° (cont.)

Part Number	Description
2501-16-16	1" JIC Male x 1" NPTF Male Pipe 90°
2501-16-20	1" JIC Male x 1 1/4" NPTF Male Pipe 90°
2501-16-24	1" JIC Male x 1 1/2" NPTF Male Pipe 90°
2501-20-16	1 1/4" JIC Male x 1" NPTF Male Pipe 90°
2501-20-20	1 1/4" JIC Male x 1 1/4" NPTF Male Pipe 90°
2501-20-24	1 1/4" JIC Male x 1 1/2" NPTF Male Pipe 90°
2501-24-16	1 1/2" JIC Male x 1" NPTF Male Pipe 90°
2501-24-20	1 1/2" JIC Male x 1 1/4" NPTF Male Pipe 90°
2501-24-24	1 1/2" JIC Male x 1 1/2" NPTF Male Pipe 90°
2501-24-32	1 1/2" JIC Male x 2" NPTF Male Pipe 90°
2501-32-24	2" JIC Male x 1 1/2" NPTF Male Pipe 90°
2501-32-32	2" JIC Male x 2" NPTF Male Pipe 90°



2501-L JIC Male x NPTF Male Pipe 90° Long

Part Number	Description
2501-L-04-02	1/4" JIC Male x 1/8" NPTF Male Pipe 90° Long
2501-L-04-04	1/4" JIC Male x 1/4" NPTF Male Pipe 90° Long
2501-L-05-02	5/16" JIC Male x 1/8" NPTF Male Pipe 90° Long
2501-L-05-04	5/16" JIC Male x 1/4" NPTF Male Pipe 90° Long
2501-L-06-04	3/8" JIC Male x 1/4" NPTF Male Pipe 90° Long
2501-L-06-06	3/8" JIC Male x 3/8" NPTF Male Pipe 90° Long
2501-L-06-08	3/8" JIC Male x 1/2" NPTF Male Pipe 90° Long
2501-L-08-04	1/2" JIC Male x 1/4" NPTF Male Pipe 90° Long
2501-L-08-06	1/2" JIC Male x 3/8" NPTF Male Pipe 90° Long
2501-L-08-08	1/2" JIC Male x 1/2" NPTF Male Pipe 90° Long
2501-L-08-12	1/2" JIC Male x 3/4" JIC Male 90° Tube Union Elbow Long
2501-L-10-08	5/8" JIC Male x 1/2" NPTF Female Pipe Long

ADAPTERS - JIC

2501-L JIC Male x NPTF Male Pipe 90° Long (cont.)

Part Number	Description
2501-L-10-12	5/8" JIC Male x 3/4" NPTF Female Pipe Long
2501-L-12-12	3/4" JIC Male x 3/4" NPTF Female Pipe Long
2501-L-16-16	1" JIC Male x 1" NPTF Female Pipe Long

2501-LL JIC Male x NPTF Female Pipe Extra Long

Part Number	Description
2501-LL-04-02	1/4" JIC Male x 1/8" NPTF Female Pipe Extra Long
2501-LL-04-04	1/4" JIC Male x 1/4" NPTF Female Pipe Extra Long
2501-LL-06-04	3/8" JIC Male x 1/4" NPTF Female Pipe Extra Long
2501-LL-06-06	3/8" JIC Male x 3/8" NPTF Female Pipe Extra Long
2501-LL-06-08	3/8" JIC Male x 1/2" NPTF Female Pipe Extra Long
2501-LL-08-06	1/2" JIC Male x 3/8" NPTF Female Pipe Extra Long
2501-LL-08-08	1/2" JIC Male x 1/2" NPTF Female Pipe Extra Long
2501-LL-12-12	3/4" JIC Male x 3/4" NPTF Female Pipe Extra Long
2501-LL-16-12	1" JIC Male x 3/4" NPTF Female Pipe Extra Long
2501-LL-16-16	1" JIC Male x 1" NPTF Female Pipe Extra Long



2502 JIC Male x NPTF Female Pipe 90°

Part Number	Description
2502-04-02	1/4" JIC Male x 1/8" NPTF Female Pipe 90°
2502-04-04	1/4" JIC Male x 1/4" NPTF Female Pipe 90°
2502-04-06	1/4" JIC Male x 3/8" NPTF Female Pipe 90°
2502-04-08	1/4" JIC Male x 1/2" NPTF Female Pipe 90°
2502-04-02	5/16" JIC Male x 1/8" NPTF Female Pipe 90°



ADAPTERS - JIC

2502 JIC Male x NPTF Female Pipe 90° (cont.)

Part Number	Description
2502-05-04	5/16" JIC Male x 1/4" NPTF Female Pipe 90°
2502-05-06	5/16" JIC Male x 3/8" NPTF Female Pipe 90°
2502-05-02	3/8" JIC Male x 1/8" NPTF Female Pipe 90°
2502-06-04	3/8" JIC Male x 1/4" NPTF Female Pipe 90°
2502-06-06	3/8" JIC Male x 3/8" NPTF Female Pipe 90°
2502-06-08	3/8" JIC Male x 1/2" NPTF Female Pipe 90°
2502-06-04	1/2" JIC Male x 1/4" NPTF Female Pipe 90°
2502-08-06	1/2" JIC Male x 3/8" NPTF Female Pipe 90°
2502-08-08	1/2" JIC Male x 1/2" NPTF Female Pipe 90°
2502-08-12	1/2" JIC Male x 3/4" NPTF Female Pipe 90°
2502-08-06	5/8" JIC Male x 3/8" NPTF Female Pipe 90°
2502-10-08	5/8" JIC Male x 1/2" NPTF Female Pipe 90°
2502-10-08	3/4" JIC Male x 1/2" NPTF Female Pipe 90°
2502-12-12	3/4" JIC Male x 3/4" NPTF Female Pipe 90°
2502-12-16	3/4" JIC Male x 1" NPTF Female Pipe 90°
2502-12-12	7/8" JIC Male x 3/4" NPTF Female Pipe 90°
2502-14-12	1" JIC Male x 3/4" NPTF Female Pipe 90°
2502-16-16	1" JIC Male x 1" NPTF Female Pipe 90°
2502-16-20	1" JIC Male x 1 1/4" NPTF Female Pipe 90°
2502-16-20	1 1/4" JIC Male x 1 1/4" NPTF Female Pipe 90°
2502-20-24	1 1/2" JIC Male x 1 1/2" NPTF Female Pipe 90°



2503 JIC Male x NPTF Male Pipe 45°

Part Number	Description
2503-04-02	1/4" JIC Male x 1/8" NPTF Male Pipe 45°
2503-04-04	1/4" JIC Male x 1/4" NPTF Male Pipe 45°
2503-04-06	1/4" JIC Male x 3/8" NPTF Male Pipe 45°
253-04-08	1/4" JIC Male x 1/2" NPTF Male Pipe 45°

ADAPTERS - JIC

2503 JIC Male x NPTF Male Pipe 45° (cont.)

Part Number	Description
2503-05-02	5/16" JIC Male x 1/8" NPTF Male Pipe 45°
2503-05-04	5/16" JIC Male x 1/4" NPTF Male Pipe 45°
2503-06-02	3/8" JIC Male x 1/8" NPTF Male Pipe 45°
2503-06-04	3/8" JIC Male x 1/4" NPTF Male Pipe 45°
2503-06-06	3/8" JIC Male x 3/8" NPTF Male Pipe 45°
2503-06-08	3/8" JIC Male x 1/2" NPTF Male Pipe 45°
2503-06-12	3/8" JIC Male x 3/4" NPTF Male Pipe 45°
2503-08-04	1/2" JIC Male x 1/4" NPTF Male Pipe 45°
2503-08-06	1/2" JIC Male x 3/8" NPTF Male Pipe 45°
2503-08-08	1/2" JIC Male x 1/2" NPTF Male Pipe 45°
2503-08-12	1/2" JIC Male x 3/4" NPTF Male Pipe 45°
2503-10-08	5/8" JIC Male x 1/2" NPTF Male Pipe 45°
2503-10-12	5/8" JIC Male x 3/4" NPTF Male Pipe 45°
2503-12-08	3/4" JIC Male x 1/2" NPTF Male Pipe 45°
2503-12-12	3/4" JIC Male x 3/4" NPTF Male Pipe 45°
2503-12-16	3/4" JIC Male x 1" NPTF Male Pipe 45°
2503-14-12	7/8" JIC Male x 3/4" NPTF Male Pipe 45°
2503-16-08	1" JIC Male x 1/2" NPTF Male Pipe 45°
2503-16-12	1" JIC Male x 3/4" NPTF Male Pipe 45°
2503-16-16	1" JIC Male x 1" NPTF Male Pipe 45°
2503-16-20	1" JIC Male x 1 1/4" NPTF Male Pipe 45°
2503-20-16	1 1/4" JIC Male x 1" NPTF Male Pipe 45°
2503-20-20	1 1/4" JIC Male x 1 1/4" NPTF Male Pipe 45°
2503-20-24	2 1/4" JIC Male x 1 1/2" NPTF Male Pipe 45°
2503-24-20	1 1/2" JIC Male x 1 1/4" NPTF Male Pipe 45°
2503-24-24	1 1/2" JIC Male x 1 1/2" NPTF Male Pipe 45°
2503-32-32	2" JIC Male x 2" NPTF Male Pipe 45°

ADAPTERS - JIC



2505 JIC Male x NPTF Female Pipe 45° Elbow

Part Number	Description
2505-04-04	1/4" JIC Male x 1/4" NPTF Female Pipe 45° Elbow
2505-06-04	3/8" JIC Male x 1/4" NPTF Female Pipe 45° Elbow
2505-06-06	3/8" JIC Male x 3/8" NPTF Female Pipe 45° Elbow
2505-08-06	1/2" JIC Male x 3/8" NPTF Female Pipe 45° Elbow
2505-08-08	1/2" JIC Male x 1/2" NPTF Female Pipe 45° Elbow
2505-10-08	5/8" JIC Male x 1/2" NPTF Female Pipe 45° Elbow
2505-12-12	3/4" JIC Male x 3/4" NPTF Female Pipe 45° Elbow
2505-16-16	1" JIC Male x 1" NPTF Female Pipe 45° Elbow



2601 JIC Male x JIC Male x NPTF Male Pipe Tee

Part Number	Description
2601-04-04-02	1/4" JIC Male x 1/4" JIC Male x 1/8" NPTF Male Pipe
2601-04-04-04	1/4" JIC Male x 1/4" JIC Male x 1/4" NPTF Male Pipe
2601-04-04-06	1/4" JIC Male x 1/4" JIC Male x 3/8" NPTF Male Pipe
2601-05-05-02	5/16" JIC Male x 5/16" JIC Male x 1/8" NPTF Male Pipe
2601-05-05-04	5/16" JIC Male x 5/16" JIC Male x 1/4" NPTF Male Pipe
2601-06-06-02	3/8" JIC Male x 3/8" JIC Male x 1/8" NPTF Male Pipe
2601-06-06-04	3/8" JIC Male x 3/8" JIC Male x 1/4" NPTF Male Pipe
2601-06-06-06	3/8" JIC Male x 3/8" JIC Male x 3/8" NPTF Male Pipe
2601-06-06-08	3/8" JIC Male x 3/8" JIC Male x 1/2" NPTF Male Pipe
2601-08-08-04	1/2" JIC Male x 1/2" JIC Male x 1/4" NPTF Male Pipe
2601-08-08-06	1/2" JIC Male x 1/2" JIC Male x 3/8" NPTF Male Pipe
2601-08-08-08	1/2" JIC Male x 1/2" JIC Male x 1/2" NPTF Male Pipe
2601-10-10-08	5/8" JIC Male x 5/8" JIC Male x 1/2" NPTF Male Pipe
2601-10-10-12	5/8" JIC Male x 5/8" JIC Male x 3/4" NPTF Male Pipe
2601-12-12-08	3/4" JIC Male x 3/4" JIC Male x 1/2" NPTF Male Pipe
2601-12-12-12	3/4" JIC Male x 3/4" JIC Male x 3/4" NPTF Male Pipe
2601-16-16-12	1" JIC Male x 1" JIC Male x 3/4" NPTF Male Pipe

ADAPTERS - JIC

2601 JIC Male x JIC Male x NPTF Male Pipe Tee (cont.)

Part Number	Description
2601-16-16-16	1" JIC Male x 1" JIC Male x 1" NPTF Male Pipe
2601-20-20-20	1 1/4" JIC Male x 1 1/4" JIC Male x 1 1/4" NPTF Male Pipe
2601-24-24-24	1 1/2" JIC Male x 1 1/2" JIC Male x 1 1/2" NPTF Male Pipe
2601-32-32-32	2" JIC Male x 2" JIC Male x 2" NPTF Male Pipe

2602 JIC Male x JIC Male x NPTF Female Pipe Branch Tee

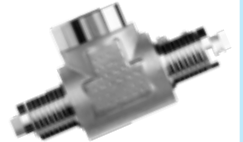

Part Number	Description
2602-04-04-02	1/4" JIC Male x 1/4" JIC Male x 1/8" NPTF Female Pipe Branch Tee
2602-04-04-04	1/4" JIC Male x 1/4" JIC Male x 1/4" NPTF Female Pipe Branch Tee
2602-05-05-02	5/16" JIC Male x 5/16" JIC Male x 1/8" NPTF Female Pipe Branch Tee
2602-06-06-04	3/8" JIC Male x 3/8" JIC Male x 1/4" NPTF Female Pipe Branch Tee
2602-06-06-06	3/8" JIC Male x 3/8" JIC Male x 3/8" NPTF Female Pipe Branch Tee
2602-08-08-04	1/2" JIC Male x 1/2" JIC Male x 1/4" NPTF Female Pipe Branch Tee
2602-08-08-06	1/2" JIC Male x 1/2" JIC Male x 3/8" NPTF Female Pipe Branch Tee
2602-08-08-08	1/2" JIC Male x 1/2" JIC Male x 1/2" NPTF Female Pipe Branch Tee
2602-10-10-08	5/8" JIC Male x 5/8" JIC Male x 1/2" NPTF Female Pipe Branch Tee
2602-12-12-08	3/4" JIC Male x 3/4" JIC Male x 1/2" NPTF Female Pipe Branch Tee
2602-12-12-12	3/4" JIC Male x 3/4" JIC Male x 3/4" NPTF Female Pipe Branch Tee
2602-14-14-12	7/8" JIC Male x 7/8" JIC Male x 3/4" NPTF Female Pipe Branch Tee
2602-16-16-16	1" JIC Male x 1" JIC Male x 1" NPTF Female Pipe Branch Tee
2602-20-20-20	1 1/4" JIC Male x 1 1/4" JIC Male x 1 1/4" NPTF Female Pipe Branch Tee
2602-24-24-24	1 1/2" JIC Male x 1 1/2" JIC Male x 1 1/2" NPTF Female Pipe Branch Tee

ADAPTERS - JIC



2603 JIC Male x JIC Male x JIC Male Flare Tube Union Tee

Part Number	Description
2603-04-04-04	1/4" JIC Male x 1/4" JIC Male x 1/4" JIC Male Flare Tube Union Tee
2603-05-05-05	5/16" JIC Male x 5/16" JIC Male x 5/16" JIC Male Flare Tube Union Tee
2603-06-06-06	3/8" JIC Male x 3/8" JIC Male x 3/8" JIC Male Tee
2603-06-06-08	3/8" JIC Male x 3/8" JIC Male x 1/2" JIC Male Flare Tube Union Tee
2603-08-06-06	1/2" JIC Male x 3/8" JIC Male x 3/8" JIC Male Flare Tube Union Tee
2603-08-08-06	1/2" JIC Male x 1/2" JIC Male x 3/8" JIC Male Flare Tube Union Tee
2603-08-08-08	1/2" JIC Male x 1/2" JIC Male x 1/2" JIC Male Flare Tube Union Tee
2603-08-08-10	1/2" JIC Male x 1/2" JIC Male x 5/8" JIC Male Flare Tube Union Tee
2603-10-10-08	5/8" JIC Male x 5/8" JIC Male x 1/2" JIC Male Flare Tube Union Tee
2603-10-10-10	5/8" JIC Male x 5/8" JIC Male x 5/8" JIC Male Flare Tube Union Tee
2603-12-12-08	3/4" JIC Male x 3/4" JIC Male x 1/2" JIC Male Flare Tube Union Tee
2603-12-12-12	3/4" JIC Male x 3/4" JIC Male x 3/4" JIC Male Flare Tube Union Tee
2603-12-12-16	3/4" JIC Male x 3/4" JIC Male x 1" JIC Male Flare Tube Union Tee
2603-14-14-14	7/8" JIC Male x 7/8" JIC Male x 7/8" JIC Male Flare Tube Union Tee
2603-16-16-12	1" JIC Male x 1" JIC Male x 3/4" JIC Male Flare Tube Union Tee
2603-16-16-16	1" JIC Male x 1" JIC Male x 1" JIC Male Flare Tube Union Tee
2603-20-20-20	1 1/4" JIC Male x 1 1/4" JIC Male x 1 1/4" JIC Male Flare Tube Union Tee
2603-24-24-24	1 1/2" JIC Male x 1 1/2" JIC Male x 1 1/2" JIC Male Flare Tube Union Tee
2603-32-32-32	2" JIC Male x 2" JIC Male x 2" JIC Male Flare Tube Union Tee



2605 JIC Male x NPTF Male Pipe x JIC Male Pipe Run Tee

Part Number	Description
2605-04-02-04	1/4" JIC Male x 1/8" NPTF Male Pipe x 1/4" JIC Male Pipe Run Tee
2605-04-04-04	1/4" JIC Male x 1/4" NPTF Male Pipe x 1/4" JIC Male Pipe Run Tee
2605-05-02-05	5/16" JIC Male x 1/8" NPTF Male Pipe x 5/16" JIC Male Pipe Run Tee
2605-05-04-05	5/16" JIC Male x 1/4" NPTF Male Pipe x 5/16" JIC Male Pipe Run Tee
2605-06-02-06	3/8" JIC Male x 1/8" NPTF Male Pipe x 3/8" JIC Male Pipe Run Tee
2605-06-04-06	3/8" JIC Male x 1/4" NPTF Male Pipe x 3/8" JIC Male Pipe Run Tee

ADAPTERS - JIC

2605 JIC Male x NPTF Male Pipe x JIC Male Pipe Run Tee (cont.)

Part Number	Description
2605-06-06-06	3/8" JIC Male x 3/8" NPTF Male Pipe x 3/8" JIC Male Pipe Run Tee
2605-06-08-06	3/8" JIC Male x 1/2" NPTF Male Pipe x 3/8" JIC Male Pipe Run Tee
2605-08-04-08	1/2" JIC Male x 1/4" NPTF Male Pipe x 1/2" JIC Male Pipe Run Tee
2605-08-06-08	1/2" JIC Male x 3/8" NPTF Male Pipe x 1/2" JIC Male Pipe Run Tee
2605-08-08-08	1/2" JIC Male x 1/2" NPTF Male Pipe x 1/2" JIC Male Pipe Run Tee
2605-10-08-10	5/8" JIC Male x 1/2" NPTF Male Pipe x 5/8" JIC Male Pipe Run Tee
2605-10-12-10	5/8" JIC Male x 3/4" NPTF Male Pipe x 5/8" JIC Male Pipe Run Tee
2605-12-08-12	3/4" JIC Male x 1/2" NPTF Male Pipe x 3/4" JIC Male Pipe Run Tee
2605-12-12-12	3/4" JIC Male x 3/4" NPTF Male Pipe x 3/4" JIC Male Pipe Run Tee
2605-16-16-16	1" JIC Male x 1" NPTF Male Pipe x 1" JIC Male Pipe Run Tee
2605-20-20-20	1 1/4" JIC Male x 1 1/4" NPTF Male Pipe x 1 1/4" JIC Male Pipe Run Tee
2605-24-24-24	1 1/2" JIC Male x 1 1/2" NPTF Male Pipe x 1 1/2" JIC Male Pipe Run Tee
2605-32-32-32	2" JIC Male x 2" NPTF Male Pipe x 2" JIC Male Pipe Run Tee

2700 JIC Male x 1/4" JIC Bulkhead Tube Union



Part Number	Description
2700-04-04	1/4" JIC Male x 1/4" JIC Bulkhead Tube Union
2700-05-05	5/16" JIC Male x 5/16" JIC Bulkhead Tube Union
2700-06-06	3/8" JIC Male x 3/8" JIC Bulkhead Tube Union
2700-08-08	1/2" JIC Male x 1/2" JIC Bulkhead Tube Union
2700-10-10	5/8" JIC Male x 5/8" JIC Bulkhead Tube Union
2700-12-12	3/4" JIC Male x 3/4" JIC Bulkhead Tube Union
2700-14-14	7/8" JIC Male x 7/8" JIC Bulkhead Tube Union
2700-16-16	1" JIC Male x 1" JIC Bulkhead Tube Union
2700-20-20	1 1/4" JIC Male x 1 1/4" JIC Bulkhead Tube Union
2700-24-24	1 1/2" JIC Male x 1 1/2" JIC Bulkhead Tube Union
2700-32-32	2" JIC Male x 2" JIC Bulkhead Tube Union

ADAPTERS - JIC



2701 JIC Male x JIC Bulkhead Tube Union 90° Elbow

Part Number	Description
2701-04-04	1/4" JIC Male x 1/4" JIC Bulkhead Tube Union 90° Elbow
2701-05-05	5/16" JIC Male x 5/16" JIC Bulkhead Tube Union 90° Elbow
2701-06-06	3/8" JIC Male x 3/8" JIC Bulkhead Tube Union 90° Elbow
2701-08-08	1/2" JIC Male x 1/2" JIC Bulkhead Tube Union 90° Elbow
2701-10-10	5/8" JIC Male x 5/8" JIC Bulkhead Tube Union 90° Elbow
2701-12-12	3/4" JIC Male x 3/4" JIC Bulkhead Tube Union 90° Elbow
2701-16-16	1" JIC Male x 1" JIC Bulkhead 90° Tube Union Elbow
2701-20-20	1-1/4" JIC Male x 1-1/4" JIC Bulkhead 90° Tube Union Elbow
2701-24-24	1-1/2" JIC Male x 1-1/2" JIC Bulkhead 90° Tube Union Elbow



2702 JIC Male x 1/4" JIC Bulkhead 45° Tube Union Elbow

Part Number	Description
2702-04-04	1/4" JIC Male x 1/4" JIC Bulkhead 45° Tube Union Elbow
2702-05-05	5/16" JIC Male x 5/16" JIC Bulkhead 45° Tube Union Elbow
2702-06-06	3/8" JIC Male x 3/8" JIC Bulkhead 45° Tube Union Elbow
2702-08-08	1/2" JIC Male x 1/2" JIC Bulkhead 45° Tube Union Elbow
2702-10-10	5/8" JIC Male x 5/8" JIC Bulkhead 45° Tube Union Elbow
2702-12-12	3/4" JIC Male x 3/4" JIC Bulkhead 45° Tube Union Elbow
2702-16-16	1" JIC Male x 1" JIC Bulkhead 45° Tube Union Elbow
2702-20-20	1 1/4" JIC Male x 1 1/4" JIC Bulkhead 45° Tube Union Elbow

ADAPTERS - JIC



2705 NPTF Female Pipe x JIC Bulkhead

Part Number	Description
2705-04-04	1/4" NPTF Female Pipe x 1/4" JIC Bulkhead
2705-04-06	1/4" NPTF Female Pipe x 3/8" JIC Bulkhead
2705-06-06	3/8" NPTF Female Pipe x 3/8" JIC Bulkhead
2705-06-08	3/8" NPTF Female Pipe x 1/2" JIC Bulkhead
2705-08-08	1/2" NPTF Female Pipe x 1/2" JIC Bulkhead
2705-08-10	1/2" NPTF Female Pipe x 5/8" JIC Bulkhead
2705-12-12	3/4" NPTF Female Pipe x 3/4" JIC Bulkhead
2705-12-14	3/4" NPTF Female Pipe x 7/8" JIC Bulkhead
2705-16-16	1" NPTF Female Pipe x 1" JIC Bulkhead
2705-20-20	1 1/4" NPTF Female Pipe x 1 1/4" JIC Bulkhead
2705-24-24	1 1/2" NPTF Female Pipe x 1 1/2" JIC Bulkhead

2706 NPTF Male Pipe x JIC Bulkhead

Part Number	Description
2706-04-02	1/4" NPTF Male Pipe x 1/8" JIC Bulkhead
2706-04-04	1/4" NPTF Male Pipe x 1/4" JIC Bulkhead
2706-04-06	1/4" NPTF Male Pipe x 3/8" JIC Bulkhead
2706-06-06	3/8" NPTF Male Pipe x 3/8" JIC Bulkhead
2706-06-08	3/8" NPTF Male Pipe x 1/2" JIC Bulkhead
2706-08-06	1/2" NPTF Male Pipe x 3/8" JIC Bulkhead
2706-08-08	1/2" NPTF Male Pipe x 1/2" JIC Bulkhead
2706-08-10	1/2" NPTF Male Pipe x 5/8" JIC Bulkhead
2706-12-12	3/4" NPTF Male Pipe x 3/4" JIC Bulkhead
2706-16-16	1" NPTF Male Pipe x 1" JIC Bulkhead
2706-20-20	1 1/4" NPTF Male Pipe x 1 1/4" JIC Bulkhead
2706-24-24	1 1/2" NPTF Male Pipe x 1 1/2" JIC Bulkhead



ADAPTERS - JIC

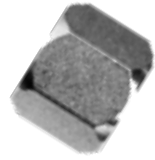

304-C JIC Solid Cap

Part Number	Description
304-C-04	1/4" JIC Solid Cap
304-C-05	5/16" JIC Solid Cap
304-C-06	3/8" JIC Solid Cap
304-C-08	1/2" JIC Solid Cap
304-C-10	5/8" JIC Solid Cap
304-C-12	3/4" JIC Solid Cap
304-C-14	7/8" JIC Solid Cap
304-C-16	1" JIC Solid Cap
304-C-20	1 1/4" JIC Solid Cap
304-C-24	1 1/2" JIC Solid Cap
304-C-32	2" JIC Solid Cap



306 Bulk Head Locknut

Part Number	Description
306-04	1/4" Bulk Head Locknut
306-05	5/16" Bulk Head Locknut
306-06	3/8" Bulk Head Locknut
306-08	1/2" Bulk Head Locknut
306-10	5/8" Bulk Head Locknut
306-12	3/4" Bulk Head Locknut
306-14	7/8" Bulk Head Locknut
306-16	1" Bulk Head Locknut
306-20	1 1/4" Bulk Head Locknut
306-24	1 1/2" Bulk Head Locknut
306-32	2" Bulk Head Locknut

ADAPTERS - JIC

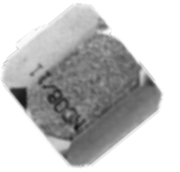

318 JIC Tube Nut

Part Number	Description
318-02	1/8" JIC Tube Nut
318-03	3/16" JIC Tube Nut
318-04	1/4" JIC Tube Nut
318-05	5/16" JIC Tube Nut
318-06	3/8" JIC Tube Nut
318-08	1/2" JIC Tube Nut
318-10	5/8" JIC Tube Nut
318-12	3/4" JIC Tube Nut
318-14	7/8" JIC Tube Nut
318-16	1" JIC Tube Nut
318-20	1 1/4" JIC Tube Nut
318-24	1 1/2" JIC Tube Nut
318-32	2" JIC Tube Nut

319 JIC Tube Sleeve

Part Number	Description
319-02	1/8" JIC Tube Sleeve
319-03	3/16" JIC Tube Sleeve
319-04	1/4" JIC Tube Sleeve
319-05	5/16" JIC Tube Sleeve
319-06	3/8" JIC Tube Sleeve
319-08	1/2" JIC Tube Sleeve
319-10	5/8" JIC Tube Sleeve
319-12	3/4" JIC Tube Sleeve
319-14	7/8" JIC Tube Sleeve
319-16	1" JIC Tube Sleeve
319-20	1 1/4" JIC Tube Sleeve
319-24	1 1/2" JIC Tube Sleeve
319-32	2" JIC Tube Sleeve

ADAPTERS - JIC

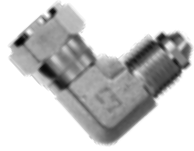

6500 JIC Male x JIC Female Swivel 90°

Part Number	Description
6500-04-04	1/4" JIC Male x 1/4" JIC Female Swivel 90°
6500-04-06	1/4" JIC Male x 3/8" JIC Female Swivel 90°
6500-05-05	5/16" JIC Male x 5/16" JIC Female Swivel 90°
6500-06-04	3/8" JIC Male x 1/4" JIC Female Swivel 90°
6500-06-06	3/8" JIC Male x 3/8" JIC Female Swivel 90°
6500-06-08	3/8" JIC Male x 1/2" JIC Female Swivel 90°
6500-08-06	1/2" JIC Male x 3/8" JIC Female Swivel 90°
6500-08-08	1/2" JIC Male x 1/2" JIC Female Swivel 90°
6500-08-10	1/2" JIC Male x 5/8" JIC Female Swivel 90°
6500-10-08	5/8" JIC Male x 1/2" JIC Female Swivel 90°
6500-10-10	5/8" JIC Male x 5/8" JIC Female Swivel 90°
6500-10-12	5/8" JIC Male x 3/4" JIC Female Swivel 90°
6500-12-08	3/4" JIC Male x 1/2" JIC Female Swivel 90°
6500-12-10	3/4" JIC Male x 5/8" JIC Female Swivel 90°
6500-12-12	3/4" JIC Male x 3/4" JIC Female Swivel 90°
6500-12-16	3/4" JIC Male x 1" JIC Female Swivel 90°
6500-14-14	7/8" JIC Male x 7/8" JIC Female Swivel 90°
6500-16-16	1" JIC Male x 1" JIC Female Swivel 90°
6500-20-20	1 1/4" JIC Male x 1 1/4" JIC Female Swivel 90°
6500-24-24	1 1/2" JIC Male x 1 1/2" JIC Female Swivel 90°
6500-32-32	2" JIC Male x 2" JIC Female Swivel 90°



6501 NPTF Male x JIC Female Swivel 90°

Part Number	Description
6501-02-04	1/8" NPTF Male x 1/4" JIC Female Swivel 90°
6501-04-04	1/4" NPTF Male x 1/4" JIC Female Swivel 90°
6501-04-06	1/4" NPTF Male x 3/8" JIC Female Swivel 90°
6501-06-04	3/8" NPTF Male x 1/4" JIC Female Swivel 90°
6501-06-06	3/8" NPTF Male x 3/8" JIC Female Swivel 90°

ADAPTERS - JIC

6501 NPTF Male x JIC Female Swivel 90° (cont.)

Part Number	Description
6501-06-08	3/8" NPTF Male x 1/2" JIC Female Swivel 90°
6501-08-06	1/2" NPTF Male x 3/8" JIC Female Swivel 90°
6501-08-08	1/2" NPTF Male x 1/2" JIC Female Swivel 90°
6501-12-08	3/4" NPTF Male x 1/2" JIC Female Swivel 90°
6501-12-12	3/4" NPTF Male x 3/4" JIC Female Swivel 90°
6501-16-16	1" NPTF Male x 1" JIC Female Swivel 90°

6502 JIC Male x JIC Female Swivel 45°

Part Number	Description
6502-04-04	1/4" JIC Male x 1/4" JIC Female Swivel 45°
6502-05-05	5/16" JIC Male x 5/16" JIC Female Swivel 45°
6502-06-06	3/8" JIC Male x 3/8" JIC Female Swivel 45°
6502-08-08	1/2" JIC Male x 1/2" JIC Female Swivel 45°
6502-10-10	5/8" JIC Male x 5/8" JIC Female Swivel 45°
6502-12-12	3/4" JIC Male x 3/4" JIC Female Swivel 45°
6502-14-14	7/8" JIC Male x 7/8" JIC Female Swivel 45°
6502-16-16	1" JIC Male x 1" JIC Female Swivel 45°



ADAPTERS - JIC



6504 JIC Male x JIC Female Swivel

Part Number	Description
6504-04-04	1/4" JIC Male x 1/4" JIC Female Swivel
6504-04-06	1/4" JIC Male x 3/8" JIC Female Swivel
6504-06-06	3/8" JIC Male x 3/8" JIC Female Swivel
6504-06-08	3/8" JIC Male x 1/2" JIC Female Swivel
6504-08-08	1/2" JIC Male x 1/2" JIC Female Swivel
6504-10-10	5/8" JIC Male x 5/8" JIC Female Swivel
6504-12-12	3/4" JIC Male x 3/4" JIC Female Swivel
6504-16-16	1" JIC Male x 1" JIC Female Swivel
6504-20-20	1 1/4" JIC Male x 1 1/4" JIC Female Swivel
6504-24-24	1 1/2" JIC Male x 1 1/2" JIC Female Swivel



6505 NPTF Male x JIC Female Swivel

Part Number	Description
6505-04-04	1/4" NPTF Male x 1/4" JIC Female Swivel
6505-04-06	1/4" NPTF Male x 3/8" JIC Female Swivel
6505-06-04	3/8" NPTF Male x 1/4" JIC Female Swivel
6505-06-06	3/8" NPTF Male x 3/8" JIC Female Swivel
6505-06-08	3/8" NPTF Male x 1/2" JIC Female Swivel
6505-08-06	1/2" NPTF Male x 3/8" JIC Female Swivel
6505-08-08	1/2" NPTF Male x 1/2" JIC Female Swivel
6505-12-08	3/4" NPTF Male x 1/2" JIC Female Swivel
6505-12-12	3/4" NPTF Male x 3/4" JIC Female Swivel
6505-12-16	3/4" NPTF Male x 1" JIC Female Swivel
6505-16-16	1" NPTF Male x 1" JIC Female Swivel
6505-20-20	1 1/4" NPTF Male x 1 1/4" JIC Female Swivel

ADAPTERS - JIC



6600 JIC Female Swivel Branch Tee

Part Number	Description
6600-04-04-04	1/4" JIC Female Swivel Branch Tee
6600-05-05-05	5/16"x 5/16" x 5/16" JIC Female Swivel Branch Tee
6600-06-06-06	3/8" JIC Female Swivel Branch Tee
6600-08-08-08	1/2" JIC Female Swivel Branch Tee
6600-10-10-10	5/8" x 5/8" x 5/8" JIC Female Swivel Branch Tee
6600-12-12-12	3/4" JIC Female Swivel Branch Tee
6600-16-16-16	1" JIC Female Swivel Branch Tee
6600-20-20-20	1 1/4" x 1 1/4" x 1 1/4" JIC Female Swivel Branch Tee
6600-24-24-24	1 1/2" x 1 1/2" x 1 1/2" JIC Female Swivel Branch Tee
6600-32-32-32	2" x 2" x 2" JIC Female Swivel Branch Tee

6602 JIC Female Swivel Run Tee

Part Number	Description
6602-04-04-04	1/4" JIC Female Swivel Run Tee
6602-05-05-05	5/16" JIC Female Swivel Run Tee
6602-06-06-06	3/8" JIC Female Swivel Run Tee
6602-08-08-08	1/2" JIC Female Swivel Run Tee
6602-10-10-10	5/8" JIC Female Swivel Run Tee
6602-12-12-12	3/4" JIC Female Swivel Run Tee
6602-14-14-14	7/8" JIC Female Swivel Run Tee
6602-16-16-16	1" JIC Female Swivel Run Tee
6602-20-20-20	1 1/4" JIC Female Swivel Run Tee
6602-24-24-24	1 1/2" JIC Female Swivel Run Tee
6602-32-32-32	2" JIC Female Swivel Run Tee

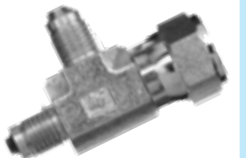

ADAPTERS - METRIC DIN

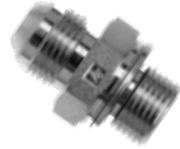

7001 JIC Male x Port Metric with Retaining Ring

Part Number	Description
7001-06-14	3/8" JIC Male x 14mm Port Metric with Retaining Ring
7001-06-16	3/8" JIC Male x 16mm Port Metric with Retaining Ring
7001-06-18	3/8" JIC Male x 18mm Port Metric with Retaining Ring
7001-08-22	1/2" JIC Male x 22mm Port Metric with Retaining Ring
7001-12-22	3/4" JIC Male x 22mm Port Metric with Retaining Ring
7001-16-27	1" JIC Male x 27mm Port Metric with Retaining Ring



7002 JIC Male x Male British Standard Pipe Parallel - BSPP

Part Number	Description
7002-04-02-BS	1/4" JIC Male x 1/8" Male British Standard Pipe Parallel - BSPP
7002-04-04-BS	1/4" JIC Male x 1/4" Male British Standard Pipe Parallel - BSPP
7002-06-06-BS	3/8" JIC Male x 3/8" Male British Standard Pipe Parallel - BSPP

ADAPTERS - PIPE FITTINGS

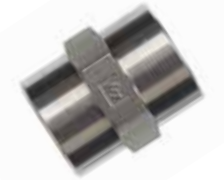

5000 NPTF Female x NPTF Female

Part Number	Description
5000-02-02	1/8" NPTF Female x 1/8" NPTF Female
5000-04-02	1/4" NPTF Female x 1/8" NPTF Female
5000-04-04	1/4" NPTF Female x 1/4" NPTF Female
5000-06-02	3/8" NPTF Female x 1/8" NPTF Female
5000-06-04	3/8" NPTF Female x 1/4" NPTF Female
5000-06-06	3/8" NPTF Female x 3/8" NPTF Female
5000-08-02	1/2" NPTF Female x 1/8" NPTF Female
5000-08-04	1/2" NPTF Female x 1/4" NPTF Female
5000-08-06	1/2" NPTF Female x 3/8" NPTF Female
5000-08-08	1/2" NPTF Female x 1/2" NPTF Female
5000-12-06	3/4" NPTF Female x 3/8" NPTF Female
5000-12-08	3/4" NPTF Female x 1/2" NPTF Female
5000-12-12	3/4" NPTF Female x 3/4" NPTF Female
5000-16-08	1" NPTF Female x 1/2" NPTF Female
5000-16-12	1" NPTF Female x 3/4" NPTF Female
5000-16-16	1" NPTF Female x 1" NPTF Female
5000-20-16	1 1/4" NPTF Female x 1" NPTF Female
5000-20-20	1 1/4" NPTF Female x 1 1/4" NPTF Female
5000-24-20	1 1/2" NPTF Female x 1 1/4" NPTF Female
5000-24-24	1 1/2" NPTF Female x 1 1/2" NPTF Female
5000-32-24	2" NPTF Female x 1 1/2" NPTF Female
5000-32-32	2" NPTF Female x 2" NPTF Female

ADAPTERS - PIPE FITTINGS



5404 NPTF Male x NPTF Male Pipe Hex Nipple

Part Number	Description
5404-02-02	1/8" NPTF Male x 1/8" NPTF Male Pipe Hex Nipple
5404-04-02	1/4" NPTF Male x 1/8" NPTF Male Pipe Hex Nipple
5404-04-04	1/4" NPTF Male x 1/4" NPTF Male Pipe Hex Nipple
5404-06-02	3/8" NPTF Male x 1/8" NPTF Male Pipe Hex Nipple
5404-06-04	3/8" NPTF Male x 1/4" NPTF Male Pipe Hex Nipple
5404-06-06	3/8" NPTF Male x 3/8" NPTF Male Pipe Hex Nipple
5404-08-04	1/2" NPTF Male x 1/4" NPTF Male Pipe Hex Nipple
5404-08-06	1/2" NPTF Male x 3/8" NPTF Male Pipe Hex Nipple
5404-08-08	1/2" NPTF Male x 1/2" NPTF Male Pipe Hex Nipple
5404-12-04	3/4" NPTF Male x 1/4" NPTF Male Pipe Hex Nipple
5404-12-06	3/4" NPTF Male x 3/8" NPTF Male Pipe Hex Nipple
5404-12-08	3/4" NPTF Male x 1/2" NPTF Male Pipe Hex Nipple
5404-12-12	3/4" NPTF Male x 3/4" NPTF Male Pipe Hex Nipple
5404-16-08	1" NPTF Male x 1/2" NPTF Male Pipe Hex Nipple
5404-16-12	1" NPTF Male x 3/4" NPTF Male Pipe Hex Nipple
5404-16-16	1" NPTF Male x 1" NPTF Male Pipe Hex Nipple
5404-20-12	1 1/4" NPTF Male x 3/4" NPTF Male Pipe Hex Nipple
5404-20-16	1 1/4" NPTF Male x 1" NPTF Male Pipe Hex Nipple
5404-20-20	1 1/4" NPTF Male x 1 1/4" NPTF Male Pipe Hex Nipple
5404-24-12	1 1/2" NPTF Male x 3/4" NPTF Male Pipe Hex Nipple
5404-24-16	1 1/2" NPTF Male x 1" NPTF Male Pipe Hex Nipple
5404-24-20	1 1/2" NPTF Male x 1 1/4" NPTF Male Pipe Hex Nipple
5404-24-24	1 1/2" NPTF Male x 1 1/2" NPTF Male Pipe Hex Nipple
5404-32-16	2" NPTF Male x 1" NPTF Male Pipe Hex Nipple
5404-32-20	2" NPTF Male x 1 1/4" NPTF Male Pipe Hex Nipple
5404-32-24	2" NPTF Male x 1 1/2" NPTF Male Pipe Hex Nipple
5404-32-32	2" NPTF Male x 2" NPTF Male Pipe Hex Nipple

ADAPTERS - PIPE FITTINGS

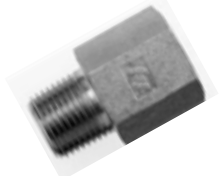

5405 NPTF Male x NPTF Female expander

Part Number	Description
5405-02-02	1/8" NPTF Male x 1/8" NPTF Female Expander
5405-02-04	1/8" NPTF Male x 1/4" NPTF Female Expander
5405-02-06	1/8" NPTF Male x 3/8" NPTF Female Expander
5405-02-08	1/8" NPTF Male x 1/2" NPTF Female Expander
5405-04-02	1/4" NPTF Male x 1/8" NPTF Female Expander
5405-04-04	1/4" NPTF Male x 1/4" NPTF Female Expander
5405-04-06	1/4" NPTF Male x 3/8" NPTF Female Expander
5405-04-08	1/4" NPTF Male x 1/2" NPTF Female Expander
5405-04-12	1/4" NPTF Male x 3/4" NPTF Female Expander
5405-06-02	3/8" NPTF Male x 1/8" NPTF Female Expander
5405-06-04	3/8" NPTF Male x 1/4" NPTF Female Expander
5405-06-06	3/8" NPTF Male x 3/8" NPTF Female Expander
5405-06-08	3/8" NPTF Male x 1/2" NPTF Female Expander
5405-06-12	3/8" NPTF Male x 3/4" NPTF Female Expander
5405-08-04	1/2" NPTF Male x 1/4" NPTF Female Expander
5405-08-06	1/2" NPTF Male x 3/8" NPTF Female Expander
5405-08-08	1/2" NPTF Male x 1/2" NPTF Female Expander
5405-08-12	1/2" NPTF Male x 3/4" NPTF Female Expander
5405-08-16	1/2" NPTF Male x 1" NPTF Female Expander
5405-12-06	3/4" NPTF Male x 3/8" NPTF Female Expander
5405-12-08	3/4" NPTF Male x 1/2" NPTF Female Expander
5405-12-12	3/4" NPTF Male x 3/4" NPTF Female Expander
5405-12-16	3/4" NPTF Male x 1" NPTF Female Expander
5405-16-12	1" NPTF Male x 3/4" NPTF Female Expander
5405-16-16	1" NPTF Male x 1" NPTF Female Expander
5405-16-20	1" NPTF Male x 1 1/4" NPTF Female Expander
5405-16-24	1" NPTF Male x 1 1/2" NPTF Female Expander
5405-20-16	1 1/4" NPTF Male x 1" NPTF Female Expander
5405-20-20	1 1/4" NPTF Male x 1 1/4" NPTF Female Expander
5405-20-24	1 1/4" NPTF Male x 1 1/2" NPTF Female Expander

ADAPTERS - PIPE FITTINGS

5405 NPTF Male x NPTF Female expander (cont.)

Part Number	Description
5405-20-32	1 1/4" NPTF Male x 2" NPTF Female Expander
5405-24-20	1 1/2" NPTF Male x 1 1/4" NPTF Female Expander
5405-24-24	1 1/2" NPTF Male x 1 1/2" NPTF Female Expander
5405-24-32	1 1/2" NPTF Male x 2" NPTF Female Expander
5405-32-32	2" NPTF Male x 2" NPTF Female Expander



5406 NPTF Male x NPTF Female Reducer Bushing

Part Number	Description
5406-04-02	1/4" NPTF Male x 1/8" NPTF Female Reducer Bushing
5406-06-02	3/8" NPTF Male x 1/8" NPTF Female Reducer Bushing
5406-06-04	3/8" NPTF Male x 1/4" NPTF Female Reducer Bushing
5406-08-02	1/2" NPTF Male x 1/8" NPTF Female Reducer Bushing
5406-08-04	1/2" NPTF Male x 1/4" NPTF Female Reducer Bushing
5406-08-06	1/2" NPTF Male x 3/8" NPTF Female Reducer Bushing
5406-12-02	3/4" NPTF Male x 1/8" NPTF Female Reducer Bushing
5406-12-04	3/4" NPTF Male x 1/4" NPTF Female Reducer Bushing
5406-12-06	3/4" NPTF Male x 3/8" NPTF Female Reducer Bushing
5406-12-08	3/4" NPTF Male x 1/2" NPTF Female Reducer Bushing
5406-16-04	1" NPTF Male x 1/4" NPTF Female Reducer Bushing
5406-16-06	1" NPTF Male x 3/8" NPTF Female Reducer Bushing
5406-16-08	1" NPTF Male x 1/2" NPTF Female Reducer Bushing
5406-16-12	1" NPTF Male x 3/4" NPTF Female Reducer Bushing
5406-20-04	1 1/4" NPTF Male x 1/4" NPTF Female Reducer Bushing
5406-20-06	1 1/4" NPTF Male x 3/8" NPTF Female Reducer Bushing
5406-20-08	1 1/4" NPTF Male x 1/2" NPTF Female Reducer Bushing
5406-20-12	1 1/4" NPTF Male x 3/4" NPTF Female Reducer Bushing
5406-20-16	1 1/4" NPTF Male x 1" NPTF Female Reducer Bushing

ADAPTERS - PIPE FITTINGS

5406 NPTF Male x NPTF Female Reducer Bushing (cont.)

Part Number	Description
5406-24-06	1 1/2" NPTF Male x 3/8" NPTF Female Reducer Bushing
5406-24-08	1 1/2" NPTF Male x 1/2" NPTF Female Reducer Bushing
5406-24-12	1 1/2" NPTF Male x 3/4" NPTF Female Reducer Bushing
5406-24-16	1 1/2" NPTF Male x 1" NPTF Female Reducer Bushing
5406-24-20	1 1/2" NPTF Male x 1 1/4" NPTF Female Reducer Bushing
5406-32-06	2" NPTF Male x 3/8" NPTF Female Reducer Bushing
5406-32-08	2" NPTF Male x 1/2" NPTF Female Reducer Bushing
5406-32-12	2" NPTF Male x 3/4" NPTF Female Reducer Bushing
5406-32-16	2" NPTF Male x 1" NPTF Female Reducer Bushing
5406-32-20	2" NPTF Male x 1 1/4" NPTF Female Reducer Bushing
5406-32-24	2" NPTF Male x 1 1/2" NPTF Female Reducer Bushing

5406-C Pipe Cap

Part Number	Description
5406-C-02	1/8" Pipe Cap
5406-C-04	1/4" Pipe Cap
5406-C-06	3/8" Pipe Cap
5406-C-08	1/2" Pipe Cap
5406-C-12	3/4" Pipe Cap
5406-C-16	1" Pipe Cap
5406-C-20	1 1/4" Pipe Cap
5406-C-24	1 1/2" Pipe Cap
5406-C-32	2" Pipe Cap



ADAPTERS - PIPE FITTINGS



5406-HP Hex Socket Pipe Plug

Part Number	Description
5406-HP-01	1/16" Hex Socket Pipe Plug
5406-HP-02	1/8" Hex Socket Pipe Plug
5406-HP-04	1/4" Hex Socket Pipe Plug
5406-HP-06	3/8" Hex Socket Pipe Plug
5406-HP-08	1/2" Hex Socket Pipe Plug
5406-HP-12	3/4" Hex Socket Pipe Plug
5406-HP-16	1" Hex Socket Pipe Plug
5406-HP-20	1 1/4" Hex Socket Pipe Plug
5406-HP-24	1 1/2" Hex Socket Pipe Plug
5406-HP-32	2" Hex Socket Pipe Plug

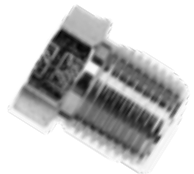

5406-P Hex Head Pipe Plug

Part Number	Description
5406-P-02	1/8" Hex Head Pipe Plug
5406-P-04	1/4" Hex Head Pipe Plug
5406-P-06	3/8" Hex Head Pipe Plug
5406-P-08	1/2" Hex Head Pipe Plug
5406-P-12	3/4" Hex Head Pipe Plug
5406-P-16	1" Hex Head Pipe Plug
5406-P-20	1 1/4" Hex Head Pipe Plug
5406-P-24	1 1/2" Hex Head Pipe Plug
5406-P-32	2" Hex Head Pipe Plug
5406-HP-32	2" Hex Socket Pipe Plug

ADAPTERS - PIPE FITTINGS

5500 NPTF Male x NPTF 90° Male Pipe Elbow



Part Number	Description
5500-02-02	1/8" NPTF Male x 1/8" NPTF 90° Male Pipe Elbow
5500-04-02	1/4" NPTF Male x 1/8" NPTF 90° Male Pipe Elbow
5500-04-04	1/4" NPTF Male x 1/4" NPTF 90° Male Pipe Elbow
5500-06-04	3/8" NPTF Male x 1/4" NPTF 90° Male Pipe Elbow
5500-06-06	3/8" NPTF Male x 3/8" NPTF 90° Male Pipe Elbow
5500-08-04	1/2" NPTF Male x 1/4" NPTF 90° Male Pipe Elbow
5500-08-06	1/2" NPTF Male x 3/8" NPTF 90° Male Pipe Elbow
5500-08-08	1/2" NPTF Male x 1/2" NPTF 90° Male Pipe Elbow
5500-12-08	3/4" NPTF Male x 1/2" NPTF 90° Male Pipe Elbow
5500-12-12	3/4" NPTF Male x 3/4" NPTF 90° Male Pipe Elbow
5500-16-12	1" NPTF Male x 3/4" NPTF 90° Male Pipe Elbow
5500-16-16	1" NPTF Male x 1" NPTF 90° Male Pipe Elbow
5500-20-20	1 1/4" NPTF Male x 1 1/4" NPTF 90° Male Pipe Elbow
5500-24-24	1 1/2" NPTF Male x 1 1/2" NPTF 90° Male Pipe Elbow
5500-32-32	2" NPTF Male x 2" NPTF 90° Male Pipe Elbow

5501 NPTF Male x NPTF Male 45° Male Pipe Elbow



Part Number	Description
5501-02-02	1/8" NPTF Male x 1/8" NPTF Male 45° Male Pipe Elbow
5501-04-04	1/4" NPTF Male x 1/4" NPTF Male 45° Male Pipe Elbow
5501-06-06	3/8" NPTF Male x 3/8" NPTF Male 45° Male Pipe Elbow
5501-08-08	1/2" NPTF Male x 1/2" NPTF Male 45° Male Pipe Elbow
5501-12-12	3/4" NPTF Male x 3/4" NPTF Male 45° Male Pipe Elbow
5501-16-16	1" NPTF Male x 1" NPTF Male 45° Male Pipe Elbow
5501-20-20	1 1/4" NPTF Male x 1 1/4" NPTF Male 45° Male Pipe Elbow
5501-24-24	1 1/2" NPTF Male x 1 1/2" NPTF Male 45° Male Pipe Elbow

ADAPTERS - PIPE FITTINGS



5502 Male NPTF x Female NPTF 90° Street Elbow

Part Number	Description
5502-02-02	1/8" Male NPTF x 1/8" Female NPTF 90° Street Elbow
5502-02-04	1/8" Male NPTF x 1/4" Female NPTF 90° Street Elbow
5502-02-06	1/8" Male NPTF x 3/8" Female NPTF 90° Street Elbow
5502-04-02	1/4" Male NPTF x 1/8" Female NPTF 90° Street Elbow
5502-04-04	1/4" Male NPTF x 1/4" Female NPTF 90° Street Elbow
5502-04-06	1/4" Male NPTF x 3/8" Female NPTF 90° Street Elbow
5502-06-04	3/8" Male NPTF x 1/4" Female NPTF 90° Street Elbow
5502-06-06	3/8" Male NPTF x 3/8" Female NPTF 90° Street Elbow
5502-06-08	3/8" Male NPTF x 1/2" Female NPTF 90° Street Elbow
5502-08-04	1/2" Male NPTF x 1/4" Female NPTF 90° Street Elbow
5502-08-06	1/2" Male NPTF x 3/8" Female NPTF 90° Street Elbow
5502-08-08	1/2" Male NPTF x 1/2" Female NPTF 90° Street Elbow
5502-08-12	1/2" Male NPTF x 3/4" Female NPTF 90° Street Elbow
5502-12-08	3/4" Male NPTF x 1/2" Female NPTF 90° Street Elbow
5502-12-12	3/4" Male NPTF x 3/4" Female NPTF 90° Street Elbow
5502-12-16	3/4" Male NPTF x 1" Female NPTF 90° Street Elbow
5502-16-12	1" Male NPTF x 3/4" Female NPTF 90° Street Elbow
5502-16-16	1" Male NPTF x 1" Female NPTF 90° Street Elbow
5502-16-20	1" Male NPTF x 1 1/4" Female NPTF 90° Street Elbow
5502-20-16	1 1/4" Male NPTF x 1" Female NPTF 90° Street Elbow
5502-20-20	1 1/4" Male NPTF x 1 1/4" Female NPTF 90° Street Elbow
5502-24-24	1 1/2" Male NPTF x 1 1/2" Female NPTF 90° Street Elbow
5502-32-32	2" Male NPTF x 2" Female NPTF 90° Street Elbow

ADAPTERS - PIPE FITTINGS



5503 Male NPTF x Female NPTF 45° Street Elbow

Part Number	Description
5503-02-02	1/8" Male NPTF x 1/8" Female NPTF 45° Street Elbow
5503-04-04	1/4" Male NPTF x 1/4" Female NPTF 45° Street Elbow
5503-06-06	3/8" Male NPTF x 3/8" Female NPTF 45° Street Elbow
5503-08-08	1/2" Male NPTF x 1/2" Female NPTF 45° Street Elbow
5503-12-12	3/4" Male NPTF x 3/4" Female NPTF 45° Street Elbow
5503-16-16	1" Male NPTF x 1" Female NPTF 45° Street Elbow
5503-20-20	1 1/4" Male NPTF x 1 1/4" Female NPTF 45° Street Elbow
5503-24-24	1 1/2" Male NPTF x 1 1/2" Female NPTF Street Elbow

5504 NPTF Male x NPTF Male 45° Male Pipe Elbow

Part Number	Description
5504-02-02	1/8" NPTF Female x 1/8" NPTF Female 90° Pipe Elbow
5504-04-02	1/4" NPTF Female x 1/8" NPTF Female 90° Pipe Elbow
5504-04-04	1/4" NPTF Female x 1/4" NPTF Female 90° Pipe Elbow
5504-06-04	3/8" NPTF Female x 1/4" NPTF Female 90° Pipe Elbow
5504-06-06	3/8" NPTF Female x 3/8" NPTF Female 90° Pipe Elbow
5504-08-04	1/2" NPTF Female x 1/4" NPTF Female 90° Pipe Elbow
5504-08-06	1/2" NPTF Female x 3/8" NPTF Female 90° Pipe Elbow
5504-08-08	1/2" NPTF Female x 1/2" NPTF Female 90° Pipe Elbow
5504-12-08	3/4" NPTF Female x 1/2" NPTF Female 90° Pipe Elbow
5504-12-12	3/4" NPTF Female x 3/4" NPTF Female 90° Pipe Elbow
5504-16-08	1" NPTF Female x 1/2" NPTF Female 90° Pipe Elbow
5504-16-12	1" NPTF Female x 3/4" NPTF Female 90° Pipe Elbow
5504-16-16	1" NPTF Female x 1" NPTF Female 90° Pipe Elbow
5504-20-12	1 1/4" NPTF Female x 3/4" NPTF Female 90° Pipe Elbow
5504-20-16	1 1/4" NPTF Female x 1" NPTF Female 90° Pipe Elbow
5504-20-20	1 1/4" NPTF Female x 1 1/4" NPTF Female 90° Pipe Elbow
5504-24-24	1 1/2" NPTF Female x 1 1/2" NPTF Female 90° Pipe Elbow
5504-32-32	2" NPTF Female x 2" NPTF Female 90° Pipe Elbow



ADAPTERS - PIPE FITTINGS



5505 NPTF Female x NPTF Female 45° Pipe Elbow

Part Number	Description
5505-02-02	1/8" NPTF Female x 1/8" NPTF Female 45° Pipe Elbow
5505-04-04	1/4" NPTF Female x 1/4" NPTF Female 45° Pipe Elbow
5505-06-06	3/8" NPTF Female x 3/8" NPTF Female 45° Pipe Elbow
5505-08-08	1/2" NPTF Female x 1/2" NPTF Female 45° Pipe Elbow
5505-12-12	3/4" NPTF Female x 3/4" NPTF Female 45° Pipe Elbow
5505-16-16	1" NPTF Female x 1" NPTF Female 45° Pipe Elbow
5505-20-20	1 1/4" NPTF Female x 1 1/4" NPTF Female 45° Pipe Elbow



5600 NPTF Male Pipe Tee

Part Number	Description
5600-02-02-02	1/8" x 1/8" x 1/8" NPTF Male Pipe Tee
5600-04-04-04	1/4" x 1/4" x 1/4" NPTF Male Pipe Tee
5600-06-06-06	3/8" x 3/8" x 3/8" NPTF Male Pipe Tee
5600-08-08-08	1/2" x 1/2" x 1/2" NPTF Male Pipe Tee
5600-12-12-12	3/4" x 3/4" x 3/4" NPTF Male Pipe Tee
5600-16-16-16	1" x 1" x 1" NPTF Male Pipe Tee
5600-20-20-20	1 1/4" x 1 1/4" x 1 1/4" NPTF Pipe Male Tee
5600-24-24-24	1 1/2" x 1 1/2" x 1 1/2" NPTF Male Pipe Tee

ADAPTERS - PIPE FITTINGS



5601 NPTF Female Pipe Branch Tee

Part Number	Description
5601-02-02-02	1/8" NPTF Male x 1/8" NPTF Male x 1/8" NPTF Female Pipe Branch Tee
5601-04-04-04	1/4" NPTF Male x 1/4" NPTF Male x 1/4" NPTF Female Pipe Branch Tee
5601-06-06-06	3/8" NPTF Male x 3/8" NPTF Male x 3/8" NPTF Female Pipe Branch Tee
5601-08-08-08	1/2" NPTF Male x 1/2" NPTF Male x 1/2" NPTF Female Pipe Branch Tee
5601-12-12-12	3/4" NPTF Male x 3/4" NPTF Male x 3/4" NPTF Female Pipe Branch Tee
5601-16-16-16	1" NPTF Male x 1" NPTF Male x 1" NPTF Female Pipe Branch Tee
5601-20-20-20	1 1/4" NPTF Male x 1 1/4" NPTF Male x 1 1/4" NPTF Female Pipe Branch Tee
5601-24-24-24	1 1/2" NPTF Male x 1 1/2" NPTF Male x 1 1/2" NPTF Female Pipe Branch Tee



5602 NPTF Female Street Tee

Part Number	Description
5602-02-02-02	1/8" NPTF Male x 1/8" NPTF Female x 1/8" NPTF Female Street Tee
5602-04-04-04	1/4" NPTF Male x 1/4" NPTF Female x 1/4" NPTF Female Street Tee
5602-06-06-06	3/8" NPTF Male x 3/8" NPTF Female x 3/8" NPTF Female Street Tee
5602-08-08-08	1/2" NPTF Male x 1/2" NPTF Female x 1/2" NPTF Female Street Tee
5602-12-12-12	3/4" NPTF Male x 3/4" NPTF Female x 3/4" NPTF Female Street Tee
5602-16-16-16	1" NPTF Male x 1" NPTF Female x 1" NPTF Female Street Tee
5602-20-20-20	1 1/4" NPTF Male x 1 1/4" NPTF Female x 1 1/4" NPTF Female Street Tee
5602-24-24-24	1 1/2" NPTF Male x 1 1/2" NPTF Female x 1 1/2" NPTF Female Street Tee
5602-32-32-32	2" NPTF Male x 2" NPTF Female x 2" NPTF Female Street Tee

ADAPTERS - PIPE FITTINGS



5603 NPTF Male Female Pipe Run Tee

Part Number	Description
5603-02-02-02	1/8" NPTF Male x 1/8" NPTF Female x 1/8" NPTF Male Female Pipe Run Tee
5603-04-04-04	1/4" NPTF Male x 1/4" NPTF Female x 1/4" NPTF Male Female Pipe Run Tee
5603-06-06-06	3/8" NPTF Male x 3/8" NPTF Female x 3/8" NPTF Male Female Pipe Run Tee
5603-08-08-08	1/2" NPTF Male x 1/2" NPTF Female x 1/2" NPTF Male Female Pipe Run Tee
5603-12-12-12	3/4" NPTF Male x 3/4" NPTF Female x 3/4" NPTF Male Female Pipe Run Tee
5603-16-16-16	1" NPTF Male x 1" NPTF Female x 1" NPTF Male Female Pipe Run Tee
5603-20-20-20	1 1/4" NPTF Male x 1 1/4" NPTF Female x 1 1/4" NPTF Male Female Pipe Run Tee
5603-24-24-24	1 1/2" NPTF Male x 1 1/2" NPTF Female x 1 1/2" NPTF Male Female Pipe Run Tee



5604 NPTF Male Pipe Branch Tee

Part Number	Description
5604-02-02-02	1/8" NPTF Female x 1/8" NPTF Female x 1/8" NPTF Male Pipe Branch Tee
5604-04-04-04	1/4" NPTF Female x 1/4" NPTF Female x 1/4" NPTF Male Pipe Branch Tee
5604-06-06-06	3/8" NPTF Female x 3/8" NPTF Female x 3/8" NPTF Male Pipe Branch Tee
5604-08-08-08	1/2" NPTF Female x 1/2" NPTF Female x 1/2" NPTF Male Pipe Branch Tee
5604-12-12-12	3/4" NPTF Female x 3/4" NPTF Female x 3/4" NPTF Male Pipe Branch Tee
5604-16-16-16	1" NPTF Female x 1" NPTF Female x 1" NPTF Male Pipe Branch Tee
5604-20-20-20	1 1/4" NPTF Female x 1 1/4" NPTF Female x 1 1/4" NPTF Male Pipe Branch Tee
5604-24-24-24	1 1/2" NPTF Female x 1 1/2" NPTF Female x 1 1/2" NPTF Male Pipe Branch Tee

ADAPTERS - PIPE FITTINGS



5605 NPTF Female Pipe Tee

Part Number	Description
5605-02-02-02	1/8" x 1/8" x 1/8" NPTF Female Pipe Tee
5605-04-04-04	1/4" x 1/4" x 1/4" NPTF Female Pipe Tee
5605-06-06-06	3/8" x 3/8" x 3/8" NPTF Female Pipe Tee
5605-08-08-08	1/2" x 1/2" x 1/2" NPTF Female Pipe Tee
5605-12-12-12	3/4" x 3/4" x 3/4" NPTF Female Pipe Tee
5605-16-16-16	1" x 1" x 1" NPTF Female Pipe Tee
5605-20-20-20	1 1/4" x 1 1/4" x 1 1/4" NPTF Female Pipe Tee
5605-24-24-24	1 1/2" x 1 1/2" x 1 1/2" NPTF Female Pipe Tee
5605-32-32-32	2" x 2" x 2" NPTF Female Pipe Tee

ADAPTERS - SAE O-RING BOSS



6400 JIC Male x SAE O-Ring Boss Male

Part Number	Description
6400-04-02	1/4" JIC Male x #2 SAE O-Ring Boss Male
6400-04-03	1/4" JIC Male x #3 SAE O-Ring Boss Male
6400-04-04	1/4" JIC Male x #4 SAE O-Ring Boss Male
6400-04-05	1/4" JIC Male x #5 SAE O-Ring Boss Male
6400-04-06	1/4" JIC Male x #6 SAE O-Ring Boss Male
6400-04-08	1/4" JIC Male x #8 SAE O-Ring Boss Male
6400-04-10	1/4" JIC Male x #10 SAE O-Ring Boss Male
6400-04-12	1/4" JIC Male x #12 SAE O-Ring Boss Male
6400-05-04	5/16" JIC Male x #4 SAE O-Ring Boss Male
6400-05-05	5/16" JIC Male x #5 SAE O-Ring Boss Male
6400-05-06	5/16" JIC Male x #6 SAE O-Ring Boss Male
6400-05-08	5/16" JIC Male x #8 SAE O-Ring Boss Male
6400-05-10	5/16" JIC Male x #10 SAE O-Ring Boss Male
6400-06-04	3/8" JIC Male x #4 SAE O-Ring Boss Male
6400-06-05	3/8" JIC Male x #5 SAE O-Ring Boss Male
6400-06-06	3/8" JIC Male x #6 SAE O-Ring Boss Male
6400-06-08	3/8" JIC Male x #8 SAE O-Ring Boss Male
6400-06-10	3/8" JIC Male x #10 SAE O-Ring Boss Male
6400-06-12	3/8" JIC Male x #12 SAE O-Ring Boss Male
6400-06-16	3/8" JIC Male x #16 SAE O-Ring Boss Male
6400-08-04	1/2" JIC Male x #4 SAE O-Ring Boss Male
6400-08-05	1/2" JIC Male x #5 SAE O-Ring Boss Male
6400-08-06	1/2" JIC Male x #6 SAE O-Ring Boss Male
6400-08-08	1/2" JIC Male x #8 SAE O-Ring Boss Male
6400-08-10	1/2" JIC Male x #10 SAE O-Ring Boss Male
6400-08-12	1/2" JIC Male x #12 SAE O-Ring Boss Male
6400-08-16	1/2" JIC Male x #16 SAE O-Ring Boss Male
6400-10-06	5/8" JIC Male x #6 SAE O-Ring Boss Male
6400-10-08	5/8" JIC Male x #8 SAE O-Ring Boss Male
6400-10-10	5/8" JIC Male x #10 SAE O-Ring Boss Male
6400-10-12	5/8" JIC Male x #12 SAE O-Ring Boss Male
6400-10-14	5/8" JIC Male x #14 SAE O-Ring Boss Male

ADAPTERS - SAE O-RING BOSS

6400 JIC Male x SAE O-Ring Boss Male (cont.)

Part Number	Description
6400-10-16	5/8" JIC Male x #16 SAE O-Ring Boss Male
6400-10-20	5/8" JIC Male x #20 SAE O-Ring Boss Male
6400-12-06	3/4" JIC Male x #6 SAE O-Ring Boss Male
6400-12-08	3/4" JIC Male x #8 SAE O-Ring Boss Male
6400-12-10	3/4" JIC Male x #10 SAE O-Ring Boss Male
6400-12-12	3/4" JIC Male x #12 SAE O-Ring Boss Male
6400-12-14	3/4" JIC Male x #14 SAE O-Ring Boss Male
6400-12-16	3/4" JIC Male x #16 SAE O-Ring Boss Male
6400-12-20	3/4" JIC Male x #20 SAE O-Ring Boss Male
6400-12-24	3/4" JIC Male x #24 SAE O-Ring Boss Male
6400-14-12	7/8" JIC Male x #12 SAE O-Ring Boss Male
6400-14-14	7/8" JIC Male x #14 SAE O-Ring Boss Male
6400-14-16	7/8" JIC Male x #16 SAE O-Ring Boss Male
6400-16-06	1" JIC Male x #6 SAE O-Ring Boss Male
6400-16-08	1" JIC Male x #8 SAE O-Ring Boss Male
6400-16-10	1" JIC Male x #10 SAE O-Ring Boss Male
6400-16-12	1" JIC Male x #12 SAE O-Ring Boss Male
6400-16-14	1" JIC Male x #14 SAE O-Ring Boss Male
6400-16-16	1" JIC Male x #16 SAE O-Ring Boss Male
6400-16-20	1" JIC Male x #20 SAE O-Ring Boss Male
6400-16-24	1" JIC Male x #24 SAE O-Ring Boss Male
6400-20-12	1 1/4" JIC Male x #12 SAE O-Ring Boss Male
6400-20-16	1 1/4" JIC Male x #16 SAE O-Ring Boss Male
6400-20-20	1 1/4" JIC Male x #20 SAE O-Ring Boss Male
6400-20-24	1 1/4" JIC Male x #24 SAE O-Ring Boss Male
6400-20-32	1 1/4" JIC Male x #32 SAE O-Ring Boss Male
6400-24-16	1 1/2" JIC Male x #16 SAE O-Ring Boss Male
6400-24-20	1 1/2" JIC Male x #20 SAE O-Ring Boss Male
6400-24-24	1 1/2" JIC Male x #24 SAE O-Ring Boss Male
6400-24-32	1 1/2" JIC Male x #32 SAE O-Ring Boss Male
6400-32-24	2" JIC Male x #24 SAE O-Ring Boss Male
6400-32-32	2" JIC Male x #32 SAE O-Ring Boss Male

ADAPTERS - SAE O-RING BOSS



6400 JIC Male x SAE O-Ring Boss Male Long

Part Number	Description
6400-L-04-04	1/4" JIC Male x #4 SAE O-Ring Boss Male Long
6400-L-05-05	5/16" JIC Male x #5 SAE O-Ring Boss Male Long
6400-L-06-06	3/8" JIC Male x #6 SAE O-Ring Boss Male Long
6400-L-06-08	3/8" JIC Male x #8 SAE O-Ring Boss Male
6400-L-08-08	1/2" JIC Male x #8 SAE O-Ring Boss Male Long
6400-L-10-10	5/8" JIC Male x #10 SAE O-Ring Boss Male Long
6400-L-12-10	3/4" JIC Male x #10 SAE O-Ring Boss Male Long
6400-L-12-12	3/4" JIC Male x #12 SAE O-Ring Boss Male Long
6400-L-14-14	7/8" JIC Male x #14 SAE O-Ring Boss Male Long
6400-L-16-16	1" JIC Male x #16 SAE O-Ring Boss Male Long
6400-L-20-20	1 1/4" JIC Male x #20 SAE O-Ring Boss Male Long
6400-L-24-24	1 1/2" JIC Male x #24 SAE O-Ring Boss Male Long



6401 SAE O-Ring Boss Male x NPTF Male

Part Number	Description
6401-04-02	#4 SAE O-Ring Boss Male x 1/8" NPTF Male
6401-04-04	#4 SAE O-Ring Boss Male x 1/4" NPTF Male
6401-05-02	#5 SAE O-Ring Boss Male x 1/8" NPTF Male
6401-05-04	#5 SAE O-Ring Boss Male x 1/4" NPTF Male
6401-06-02	#6 SAE O-Ring Boss Male x 1/8" NPTF Male
6401-06-04	#6 SAE O-Ring Boss Male x 1/4" NPTF Male
6401-06-06	#6 SAE O-Ring Boss Male x 3/8" NPTF Male
6401-06-08	#6 SAE O-Ring Boss Male x 1/2" NPTF Male
6401-08-04	#8 SAE O-Ring Boss Male x 1/4" NPTF Male
6401-08-06	#8 SAE O-Ring Boss Male x 3/8" NPTF Male
6401-08-08	#8 SAE O-Ring Boss Male x 1/2" NPTF Male
6401-08-12	#8 SAE O-Ring Boss Male x 3/4" NPTF Male

ADAPTERS - SAE O-RING BOSS

6401 SAE O-Ring Boss Male x NPTF Male (cont.)

Part Number	Description
6401-10-06	#10 SAE O-Ring Boss Male x 3/8" NPTF Male
6401-10-08	#10 SAE O-Ring Boss Male x 1/2" NPTF Male
6401-10-12	#10 SAE O-Ring Boss Male x 3/4" NPTF Male
6401-12-06	#12 SAE O-Ring Boss Male x 3/8" NPTF Male
6401-12-08	#12 SAE O-Ring Boss Male x 1/2" NPTF Male
6401-12-12	#12 SAE O-Ring Boss Male x 3/4" NPTF Male
6401-12-16	#12 SAE O-Ring Boss Male x 1" NPTF Male
6401-14-12	#14 SAE O-Ring Boss Male x 3/4" NPTF Male
6401-16-12	#16 SAE O-Ring Boss Male x 3/4" NPTF Male
6401-16-16	#16 SAE O-Ring Boss Male x 1" NPTF Male
6401-16-20	#16 SAE O-Ring Boss Male x 1 1/4" NPTF Male
6401-20-16	#20 SAE O-Ring Boss Male x 1" NPTF Male
6401-20-20	#20 SAE O-Ring Boss Male x 1 1/4" NPTF Male
6401-24-20	#24 SAE O-Ring Boss Male x 1 1/4" NPTF Male

6402 SAE O-Ring Boss Male x JIC Female

Part Number	Description
6402-04-04	#4 SAE O-Ring Boss Male x 1/4" JIC Female
6402-04-06	#4 SAE O-Ring Boss Male x 3/8" JIC Female
6402-06-04	#6 SAE O-Ring Boss Male x 1/4" JIC Female
6402-06-06	#6 SAE O-Ring Boss Male x 3/8" JIC Female
6402-06-08	#6 SAE O-Ring Boss Male x 1/2" JIC Female
6402-08-06	#8 SAE O-Ring Boss Male x 3/8" JIC Female
6402-08-08	#8 SAE O-Ring Boss Male x 1/2" JIC Female
6402-08-10	#8 SAE O-Ring Boss Male x 5/8" JIC Female
6402-10-08	#10 SAE O-Ring Boss Male x 1/2" JIC Female
6402-10-10	#10 O-Ring Boss Male x 5/8" JIC Female
6402-12-12	#12 O-Ring Boss Male x 3/4" JIC Female

ADAPTERS - SAE O-RING BOSS

6402 SAE O-Ring Boss Male x JIC Female (cont.)

Part Number	Description
6402-16-12	#16 O-Ring Boss Male x 3/4" JIC Female
6402-16-16	#16 O-Ring Boss Male x 1" JIC Female

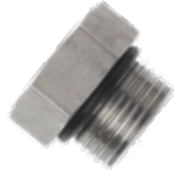

6405 SAE O-Ring Boss Male x NPTF Female

Part Number	Description
6405-02-04	#2 SAE O-Ring Boss Male x 1/4" NPTF Female
6405-03-02	#3 SAE O-Ring Boss Male x 1/8" NPTF Female
6405-04-02	#4 SAE O-Ring Boss Male x 1/8" NPTF Female
6405-04-04	#4 SAE O-Ring Boss Male x 1/4" NPTF Female
6405-04-06	#4 SAE O-Ring Boss Male x 3/8" NPTF Female
6405-05-02	#5 SAE O-Ring Boss Male x 1/8" NPTF Female
6405-05-04	#5 SAE O-Ring Boss Male x 1/4" NPTF Female
6405-06-02	#6 SAE O-Ring Boss Male x 1/8" NPTF Female
6405-06-04	#6 SAE O-Ring Boss Male x 1/4" NPTF Female
6405-06-06	#6 SAE O-Ring Boss Male x 3/8" NPTF Female
6405-06-08	#6 SAE O-Ring Boss Male x 1/2" NPTF Female
6405-08-04	#8 SAE O-Ring Boss Male x 1/4" NPTF Female
6405-08-06	#8 SAE O-Ring Boss Male x 3/8" NPTF Female
6405-08-08	#8 SAE O-Ring Boss Male x 1/2" NPTF Female
6405-08-12	#8 SAE O-Ring Boss Male x 3/4" NPTF Female
6405-10-04	#10 SAE O-Ring Boss Male x 1/4" NPTF Female
6405-10-06	#10 SAE O-Ring Boss Male x 3/8" NPTF Female
6405-10-08	#10 SAE O-Ring Boss Male x 1/2" NPTF Female
6405-10-12	#10 SAE O-Ring Boss Male x 3/4" NPTF Female
6405-12-04	#12 SAE O-Ring Boss Male x 1/4" NPTF Female
6405-12-06	#12 SAE O-Ring Boss Male x 3/8" NPTF Female
6405-12-08	#12 SAE O-Ring Boss Male x 1/2" NPTF Female
6405-12-12	#12 SAE O-Ring Boss Male x 3/4" NPTF Female

ADAPTERS - SAE O-RING BOSS

6405 SAE O-Ring Boss Male x NPTF Female (cont.)

Part Number	Description
6405-12-16	#12 SAE O-Ring Boss Male x 1" NPTF Female
6405-14-08	#14 SAE O-Ring Boss Male x 1/2" NPTF Female
6405-14-12	#14 SAE O-Ring Boss Male x 3/4" NPTF Female
6405-16-06	#16 SAE O-Ring Boss Male x 3/8" NPTF Female
6405-16-08	#16 SAE O-Ring Boss Male x 1/2" NPTF Female
6405-16-12	#16 SAE O-Ring Boss Male x 3/4" NPTF Female
6405-16-16	#16 SAE O-Ring Boss Male x 1" NPTF Female

6408 O-Ring Boss Hex Head Plug

Part Number	Description
6408-02	1/8" O-Ring Boss Hex Head Plug
6408-03	3/16" O-Ring Boss Hex Head Plug
6408-04	1/4" O-Ring Boss Hex Head Plug
6408-05	5/16" O-Ring Boss Hex Head Plug
6408-06	3/8" O-Ring Boss Hex Head Plug
6408-08	1/2" O-Ring Boss Hex Head Plug
6408-10	5/8" O-Ring Boss Hex Head Plug
6408-12	3/4" O-Ring Boss Hex Head Plug
6408-14	7/8" O-Ring Boss Hex Head Plug
6408-16	1" O-Ring Boss Hex Head Plug
6408-20	1 1/4" O-Ring Boss Hex Head Plug
6408-24	1 1/2" O-Ring Boss Hex Head Plug
6408-32	2" O-Ring Boss Hex Head Plug



ADAPTERS - SAE O-RING BOSS



6409 SAE O-Ring Boss Hollow Hex Plug

Part Number	Description
6409-02	1/8" O-Ring Boss Hollow Hex Plug
6409-03	3/16" O-Ring Boss Hollow Hex Plug
6409-04	1/4" O-Ring Boss Hollow Hex Plug
6409-05	5/16" O-Ring Boss Hollow Hex Plug
6409-06	3/8" O-Ring Boss Hollow Hex Plug
6409-08	1/2" O-Ring Boss Hollow Hex Plug
6409-10	5/8" O-Ring Boss Hollow Hex Plug
6409-12	3/4" O-Ring Boss Hollow Hex Plug
6409-14	7/8" O-Ring Boss Hollow Hex Plug
6409-16	1" O-Ring Boss Hollow Hex Plug
6409-20	1 1/4" O-Ring Boss Hollow Hex Plug
6409-24	1 1/2" O-Ring Boss Hollow Hex Plug
6409-32	2" O-Ring Boss Hollow Hex Plug



6801 JIC Male x SAE O-Ring Boss Male 90°

Part Number	Description
6801-04-02	1/4" JIC Male x #2 SAE O-Ring Boss Male 90°
6801-04-04	1/4" JIC Male x #4 SAE O-Ring Boss Male 90°
6801-04-05	1/4" JIC Male x #5 SAE O-Ring Boss Male 90°
6801-04-06	1/4" JIC Male x #6 SAE O-Ring Boss Male 90°
6801-04-08	1/4" JIC Male x #8 SAE O-Ring Boss Male 90°
6801-05-04	5/16" JIC Male x #4 SAE O-Ring Boss Male 90°
6801-05-05	5/16" JIC Male x #5 SAE O-Ring Boss Male 90°
6801-05-06	5/16" JIC Male x #6 SAE O-Ring Boss Male 90°
6801-05-08	5/16" JIC Male x #8 SAE O-Ring Boss Male 90°
6801-06-04	3/8" JIC Male x #4 SAE O-Ring Boss Male 90°
6801-06-05	3/8" JIC Male x #5 SAE O-Ring Boss Male 90°
6801-06-06	3/8" JIC Male x #6 SAE O-Ring Boss Male 90°
6801-06-08	3/8" JIC Male x #8 SAE O-Ring Boss Male 90°

ADAPTERS - SAE O-RING BOSS

6801 JIC Male x SAE O-Ring Boss Male 90° (cont.)

Part Number	Description
6801-06-10	3/8" JIC Male x #10 SAE O-Ring Boss Male 90°
6801-06-12	3/8" JIC Male x #12 SAE O-Ring Boss Male 90°
6801-08-04	1/2" JIC Male x #4 SAE O-Ring Boss Male 90°
6801-08-06	1/2" JIC Male x #6 SAE O-Ring Boss Male 90°
6801-08-08	1/2" JIC Male x #8 SAE O-Ring Boss Male 90°
6801-08-10	1/2" JIC Male x #10 SAE O-Ring Boss Male 90°
6801-08-12	1/2" JIC Male x #12 SAE O-Ring Boss Male 90°
6801-08-16	1/2" JIC Male x #16 SAE O-Ring Boss Male 90°
6801-10-06	5/8" JIC Male x #6 SAE O-Ring Boss Male 90°
6801-10-08	5/8" JIC Male x #8 SAE O-Ring Boss Male 90°
6801-10-10	5/8" JIC Male x #10 SAE O-Ring Boss Male 90°
6801-10-12	5/8" JIC Male x #12 SAE O-Ring Boss Male 90°
6801-10-16	5/8" JIC Male x #16 SAE O-Ring Boss Male 90°
6801-12-06	3/4" JIC Male x #6 SAE O-Ring Boss Male 90°
6801-12-08	3/4" JIC Male x #8 SAE O-Ring Boss Male 90°
6801-12-10	3/4" JIC Male x #10 SAE O-Ring Boss Male 90°
6801-12-12	3/4" JIC Male x #12 SAE O-Ring Boss Male 90°
6801-12-14	3/4" JIC Male x #14 SAE O-Ring Boss Male 90°
6801-12-16	3/4" JIC Male x #16 SAE O-Ring Boss Male 90°
6801-12-20	3/4" JIC Male x #20 SAE O-Ring Boss Male 90°
6801-14-12	7/8" JIC Male x #12 SAE O-Ring Boss Male 90°
6801-14-14	7/8" JIC Male x #14 SAE O-Ring Boss Male 90°
6801-16-08	1" JIC Male x #8 SAE O-Ring Boss Male 90°
6801-16-10	1" JIC Male x #10 SAE O-Ring Boss Male 90°
6801-16-12	1" JIC Male x #12 SAE O-Ring Boss Male 90°
6801-16-14	1" JIC Male x #14 SAE O-Ring Boss Male 90°
6801-16-16	1" JIC Male x #16 SAE O-Ring Boss Male 90°
6801-16-20	1" JIC Male x #20 SAE O-Ring Boss Male 90°
6801-16-24	1" JIC Male x #24 SAE O-Ring Boss Male 90°
6801-20-12	1 1/4" JIC Male x #12 SAE O-Ring Boss Male 90°
6801-20-16	1 1/4" JIC Male x #16 SAE O-Ring Boss Male 90°

ADAPTERS - SAE O-RING BOSS

6801 JIC Male x SAE O-Ring Boss Male 90° (cont.)

Part Number	Description
6801-20-20	1 1/4" JIC Male x #20 SAE O-Ring Boss Male 90°
6801-20-24	1 1/4" JIC Male x #24 SAE O-Ring Boss Male 90°
6801-24-16	1 1/2" JIC Male x #16 SAE O-Ring Boss Male 90°
6801-24-20	1 1/2" JIC Male x #20 SAE O-Ring Boss Male 90°
6801-24-24	1 1/2" JIC Male x #24 SAE O-Ring Boss Male 90°
6801-24-32	1 1/2" JIC Male x #32 SAE O-Ring Boss Male 90°
6801-32-24	2" JIC Male x #24 SAE O-Ring Boss Male 90°
6801-32-32	2" JIC Male x #32 SAE O-Ring Boss Male 90°



6801-L JIC Male x SAE O-Ring Boss Male 90° Long

Part Number	Description
6801-L-04-04	1/4" JIC Male x #4 SAE O-Ring Boss Male 90° Long
6801-L-06-06	3/8" JIC Male x #6 SAE O-Ring Boss Male 90° Long
6801-L-06-08	3/8" JIC Male x #8 SAE O-Ring Boss Male 90° Long
6801-L-08-06	1/2" JIC Male x #6 SAE O-Ring Boss Male 90° Long
6801-L-08-08	1/2" JIC Male x #8 SAE O-Ring Boss Male 90° Long
6801-L-08-10	1/2" JIC Male x #10 SAE O-Ring Boss Male 90° Long
6801-L-10-10	5/8" JIC Male x #10 SAE O-Ring Boss Male 90° Long
6801-L-12-12	3/4" JIC Male x #12 SAE O-Ring Boss Male 90° Long
6801-L-16-16	1" JIC Male x #16 SAE O-Ring Boss Male 90° Long
6801-L-20-20	1 1/4" JIC Male x #20 SAE O-Ring Boss Male 90° Long

ADAPTERS - SAE O-RING BOSS

6801-LL JIC Male x SAE O-Ring Boss Male 90° Extra Long

Part Number	Description
6801-LL-04-04	1/4" JIC Male x #4 SAE O-Ring Boss Male 90° Extra Long
6801-LL-06-06	3/8" JIC Male x #6 SAE O-Ring Boss Male 90° Extra Long
6801-LL-06-08	3/8" JIC Male x #8 SAE O-Ring Boss Male 90° Extra Long
6801-LL-08-08	1/2" JIC Male x #8 SAE O-Ring Boss Male 90° Extra Long
6801-LL-10-10	5/8" JIC Male x #10 SAE O-Ring Boss Male 90° Extra Long
6801-LL-12-12	3/4" JIC Male x #12 SAE O-Ring Boss Male 90° Extra Long
6801-LL-16-16	1" JIC Male x #16 SAE O-Ring Boss Male 90° Extra Long



6802 JIC Male x SAE O Ring Boss Male 45°

Part Number	Description
6802-04-04	1/4" JIC Male x #4 SAE O Ring Boss Male 45°
6802-04-05	1/4" JIC Male x #5 SAE O Ring Boss Male 45°
6802-04-06	1/4" JIC Male x #6 SAE O Ring Boss Male 45°
6802-04-08	1/4" JIC Male x #8 SAE O Ring Boss Male 45°
6802-05-04	5/16" JIC Male x #4 SAE O Ring Boss Male 45°
6802-05-05	5/16" JIC Male x #5 SAE O Ring Boss Male 45°
6802-05-06	5/16" JIC Male x #6 SAE O Ring Boss Male 45°
6802-06-04	3/8" JIC Male x #4 SAE O Ring Boss Male 45°
6802-06-05	3/8" JIC Male x #5 SAE O Ring Boss Male 45°
6802-06-06	3/8" JIC Male x #6 SAE O Ring Boss Male 45°
6802-06-08	3/8" JIC Male x #8 SAE O Ring Boss Male 45°
6802-06-10	3/8" JIC Male x #10 SAE O Ring Boss Male 45°
6802-08-06	1/2" JIC Male x #6 SAE O Ring Boss Male 45°
6802-08-08	1/2" JIC Male x #8 SAE O Ring Boss Male 45°
6802-08-10	1/2" JIC Male x #10 SAE O Ring Boss Male 45°
6802-08-12	1/2" JIC Male x #12 SAE O Ring Boss Male 45°
6802-10-08	5/8" JIC Male x #8 SAE O Ring Boss Male 45°
6802-10-10	5/8" JIC Male x #10 SAE O Ring Boss Male 45°



ADAPTERS - SAE O-RING BOSS

6802 JIC Male x SAE O Ring Boss Male 45° (cont.)

Part Number	Description
6802-10-12	5/8" JIC Male x #12 SAE O Ring Boss Male 45°
6802-12-08	3/4" JIC Male x #8 SAE O Ring Boss Male 45°
6802-12-10	3/4" JIC Male x #10 SAE O Ring Boss Male 45°
6802-12-12	3/4" JIC Male x #12 SAE O Ring Boss Male 45°
6802-12-14	3/4" JIC Male x #14 SAE O Ring Boss Male 45°
6802-12-16	3/4" JIC Male x #16 SAE O Ring Boss Male 45°
6802-14-14	7/8" JIC Male x #14 SAE O Ring Boss Male 45°
6802-16-12	1" JIC Male x #12 SAE O Ring Boss Male 45°
6802-16-16	1" JIC Male x #16 SAE O Ring Boss Male 45°
6802-16-20	1" JIC Male x #20 SAE O Ring Boss Male 45°
6802-20-16	1 1/4" JIC Male x #16 SAE O Ring Boss Male 45°
6802-20-20	1 1/4" JIC Male x #20 SAE O Ring Boss Male 45°



6803 JIC Male x JIC Male x SAE O-Ring Boss Male

Part Number	Description
6803-04-04-04	1/4" JIC Male x 1/4" JIC Male x #4 SAE O-Ring Boss Male
6803-04-04-06	1/4" JIC Male x 1/4" JIC Male x #6 SAE O-Ring Boss Male
6803-05-05-05	5/16" JIC Male x 5/16" JIC Male x #5 SAE O-Ring Boss Male
6803-06-06-04	3/8" JIC Male x 3/8" JIC Male x #4 SAE O-Ring Boss Male
6803-06-06-06	3/8" JIC Male x 3/8" JIC Male x #6 SAE O-Ring Boss Male
6803-06-06-08	3/8" JIC Male x 3/8" JIC Male x #8 SAE O-Ring Boss Male
6803-08-08-06	1/2" JIC Male x 1/2" JIC Male x #6 SAE O-Ring Boss Male
6803-08-08-08	1/2" JIC Male x 1/2" JIC Male x #8 SAE O-Ring Boss Male
6803-08-08-10	1/2" JIC Male x 1/2" JIC Male x #10 SAE O-Ring Boss Male
6803-10-10-08	5/8" JIC Male x 5/8" JIC Male x #8 SAE O-Ring Boss Male
6803-10-10-10	5/8" JIC Male x 5/8" JIC Male x #10 SAE O-Ring Boss Male
6803-12-12-08	3/4" JIC Male x 3/4" JIC Male x #8 SAE O-Ring Boss Male
6803-12-12-10	3/4" JIC Male x 3/4" JIC Male x #10 SAE O-Ring Boss Male

ADAPTERS - SAE O-RING BOSS

6803 JIC Male x JIC Male x SAE O-Ring Boss Male (cont.)

Part Number	Description
6803-12-12-12	3/4" JIC Male x 3/4" JIC Male x #12 SAE O-Ring Boss Male
6803-12-12-16	3/4" JIC Male x 3/4" JIC Male x #16 SAE O-Ring Boss Male
6803-16-12-16	1" JIC Male x 3/4" JIC Male x #16 SAE O-Ring Boss Male
6803-16-16-12	1" JIC Male x 1" JIC Male x #12 SAE O-Ring Boss Male
6803-16-16-16	1" JIC Male x 1" JIC Male x #16 SAE O-Ring Boss Male

6804 JIC Male SAE O-Ring Boss Male x JIC Male

Part Number	Description
6804-04-04-04	1/4" JIC Male x #4 SAE O-Ring Boss Male x 1/4" JIC Male
6804-04-06-04	1/4" JIC Male x #6 SAE O-Ring Boss Male x 1/4" JIC Male
6804-05-05-05	5/16" JIC Male x #5 SAE O-Ring Boss Male x 5/16" JIC Male
6804-06-04-06	3/8" JIC Male x #4 SAE O-Ring Boss Male x 3/8" JIC Male
6804-06-06-06	3/8" JIC Male x #6 SAE O-Ring Boss Male x 3/8" JIC Male
6804-06-08-06	3/8" JIC Male x #8 SAE O-Ring Boss Male x 3/8" JIC Male
6804-08-06-08	1/2" JIC Male x #6 SAE O-Ring Boss Male x 1/2" JIC Male
6804-08-08-08	1/2" JIC Male x #8 SAE O-Ring Boss Male x 1/2" JIC Male
6804-08-10-08	1/2" JIC Male x #10 SAE O-Ring Boss Male x 1/2" JIC Male
6804-10-10-10	5/8" JIC Male x #10 SAE O-Ring Boss Male x 5/8" JIC Male
6804-10-12-10	5/8" JIC Male x #12 SAE O-Ring Boss Male x 5/8" JIC Male
6804-12-10-12	3/4" JIC Male x #10 SAE O-Ring Boss Male x 3/4" JIC Male
6804-12-12-08	3/4" JIC Male x #12 SAE O-Ring Boss Male x 1/2" JIC Male
6804-12-12-12	3/4" JIC Male x #12 SAE O-Ring Boss Male x 3/4" JIC Male
6804-12-12-16	3/4" JIC Male x #12 SAE O-Ring Boss Male x 1" JIC Male
6804-12-16-12	3/4" JIC Male x #16 SAE O-Ring Boss Male x 3/4" JIC Male
6804-16-12-16	1" JIC Male x #12 SAE O-Ring Boss Male x 1" JIC Male
6804-16-16-16	1" JIC Male x #16 SAE O-Ring Boss Male x 1" JIC Male

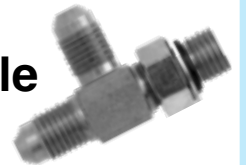

ADAPTERS - SAE O-RING BOSS



6809 SAE O-Ring Boss Male JIC Female 90°

Part Number	Description
6809-04-04	#4 SAE O-Ring Boss Male x 1/4" JIC Female 90°
6809-06-04	#6 SAE O-Ring Boss Male x 1/4" JIC Female 90°
6809-06-06	#6 SAE O-Ring Boss Male x 3/8" JIC Female 90°
6809-06-08	#6 SAE O-Ring Boss Male x 1/2" JIC Female 90°
6809-08-06	#8 SAE O-Ring Boss Male x 3/8" JIC Female 90°
6809-08-08	#8 SAE O-Ring Boss Male x 1/2" JIC Female 90°
6809-10-08	#10 SAE O-Ring Boss Male x 1/2" JIC Female 90°
6809-10-10	#10 SAE O-Ring Boss Male x 5/8" JIC Female 90°
6809-12-12	#12 SAE O-Ring Boss Male x 3/4" JIC Female 90°
6809-16-16	#16 SAE O-Ring Boss Male x 1" JIC Female 90°
6802-20-16	1 1/4" JIC Male x #16 SAE O Ring Boss Male 45°
6802-20-20	1 1/4" JIC Male x #20 SAE O Ring Boss Male 45°

6832 Female O-Ring Boss x Female O-Ring Boss x Male Adjustable O-Ring Boss Branch Tee



Part Number	Description
6832-04-04-04	1/4" Female O-Ring Boss x 1/4" Female O-Ring Boss x 1/4" Male Adjustable O-Ring Boss Branch Tee
6832-06-06-06	3/8" Female O-Ring Boss x 3/8" Female O-Ring Boss x 3/8" Male Adjustable O-Ring Boss Branch Tee
6832-08-08-08	1/2" Female O-Ring Boss x 1/2" Female O-Ring Boss x 1/2" Male Adjustable O-Ring Boss Branch Tee
6832-12-12-12	3/4" Female O-Ring Boss x 3/4" Female O-Ring Boss x 3/4" Male Adjustable O-Ring Boss Branch Tee
6832-16-16-16	1" Female O-Ring Boss x 1" Female O-Ring Boss x 1" Male Adjustable O-Ring Boss Branch Tee

ADAPTERS - SAE O-RING BOSS

6835 Male O-Ring Boss x Female O-Ring Boss x Female O-Ring Boss Run Tee



Part Number	Description
6835-04-04-04	#4 Male O-Ring Boss x #4 Female O-Ring Boss x #4 Female O-Ring Boss Run Tee
6835-06-06-06	#6 Male O-Ring Boss x #6 Female O-Ring Boss x #6 Female O-Ring Boss Run Tee
6835-08-08-08	#8 Male O-Ring Boss x #8 Female O-Ring Boss x #8 Female O-Ring Boss Run Tee
6835-10-10-10	#10 Male O-Ring Boss x #10 Female O-Ring Boss x #10 Female O-Ring Boss Run Tee
6835-12-12-12	#12 Male O-Ring Boss x #12 Female O-Ring Boss x #12 Female O-Ring Boss Run Tee
6835-16-16-16	#16 Male O-Ring Boss x #16 Female O-Ring Boss x #16 Female O-Ring Boss Run Tee

6900 SAE O-Ring Boss Male x NPSM Female Swivel



Part Number	Description
6900-04-02	#4 SAE O-Ring Boss Male x 1/8" NPSM Female Swivel
6900-04-04	#4 SAE O-Ring Boss Male x 1/4" NPSM Female Swivel
6900-04-06	#4 SAE O-Ring Boss Male x 3/8" NPSM Female Swivel
6900-05-04	#5 SAE O-Ring Boss Male x 1/4" NPSM Female Swivel
6900-06-04	#6 SAE O-Ring Boss Male x 1/4" NPSM Female Swivel
6900-06-06	#6 SAE O-Ring Boss Male x 3/8" NPSM Female Swivel
6900-06-08	#6 SAE O-Ring Boss Male x 1/2" NPSM Female Swivel
6900-08-04	#8 SAE O-Ring Boss Male x 1/4" NPSM Female Swivel
6900-08-06	#8 SAE O-Ring Boss Male x 3/8" NPSM Female Swivel
6900-08-08	#8 SAE O-Ring Boss Male x 1/2" NPSM Female Swivel
6900-08-12	#8 SAE O-Ring Boss Male x 3/4" NPSM Female Swivel
6900-10-06	#10 SAE O-Ring Boss Male x 3/8" NPSM Female Swivel
6900-10-08	#10 SAE O-Ring Boss Male x 1/2" NPSM Female Swivel

ADAPTERS - SAE O-RING BOSS

6900 SAE O-Ring Boss Male x NPSM Female Swivel (cont.)

Part Number	Description
6900-10-12	#10 SAE O-Ring Boss Male x 3/4" NPSM Female Swivel
6900-12-06	#12 SAE O-Ring Boss Male x 3/8" NPSM Female Swivel
6900-12-08	#12 SAE O-Ring Boss Male x 1/2" NPSM Female Swivel
6900-12-12	#12 SAE O-Ring Boss Male x 3/4" NPSM Female Swivel
6900-12-16	#12 SAE O-Ring Boss Male x 1" NPSM Female Swivel
6900-14-12	#14 SAE O-Ring Boss Male x 3/4" NPSM Female Swivel
6900-16-12	#16 SAE O-Ring Boss Male x 3/4" NPSM Female Swivel
6900-16-16	#16 SAE O-Ring Boss Male x 1" NPSM Female Swivel
6809-12-12	#12 SAE O-Ring Boss Male x 3/4" JIC Female 90°
6809-16-16	#16 SAE O-Ring Boss Male x 1" JIC Female 90°
6802-20-16	1 1/4" JIC Male x #16 SAE O Ring Boss Male 45°
6802-20-20	1 1/4" JIC Male x #20 SAE O Ring Boss Male 45°



6901 SAE O-Ring Boss Male x NPSM Female Swivel 90°

Part Number	Description
6901-04-02	#4 SAE O-Ring Boss Male x 1/8" NPSM Female Swivel 90°
6901-04-04	#4 SAE O-Ring Boss Male x 1/4" NPSM Female Swivel 90°
6901-04-06	#4 SAE O-Ring Boss Male x 3/8" NPSM Female Swivel 90°
6901-05-04	#5 SAE O-Ring Boss Male x 1/4" NPSM Female Swivel 90°
6901-06-04	#6 SAE O-Ring Boss Male x 1/4" NPSM Female Swivel 90°
6901-06-06	#6 SAE O-Ring Boss Male x 3/8" NPSM Female Swivel 90°
6901-06-08	#6 SAE O-Ring Boss Male x 1/2" NPSM Female Swivel 90°
6901-08-04	#8 SAE O-Ring Boss Male x 1/4" NPSM Female Swivel 90°
6901-08-06	#8 SAE O-Ring Boss Male x 3/8" NPSM Female Swivel 90°
6901-08-08	#8 SAE O-Ring Boss Male x 1/2" NPSM Female Swivel 90°
6901-08-12	#8 SAE O-Ring Boss Male x 3/4" NPSM Female Swivel 90°
6901-10-04	#10 SAE O-Ring Boss Male x 1/4" NPSM Female Swivel 90°
6901-10-06	#10 SAE O-Ring Boss Male x 3/8" NPSM Female Swivel 90°

ADAPTERS - SAE O-RING BOSS

6901 SAE O-Ring Boss Male x NPSM Female Swivel 90° (cont.)

Part Number	Description
6901-10-08	#10 SAE O-Ring Boss Male x 1/2" NPSM Female Swivel 90°
6901-10-12	#10 SAE O-Ring Boss Male x 3/4" NPSM Female Swivel 90°
6901-12-06	#12 SAE O-Ring Boss Male x 3/8" NPSM Female Swivel 90°
6901-12-08	#12 SAE O-Ring Boss Male x 1/2" NPSM Female Swivel 90°
6901-12-12	#12 SAE O-Ring Boss Male x 3/4" NPSM Female Swivel 90°
6901-12-16	#12 SAE O-Ring Boss Male x 1" NPSM Female Swivel 90°
6901-14-12	#14 SAE O-Ring Boss Male x 3/4" NPSM Female Swivel 90°
6901-16-12	#16 SAE O-Ring Boss Male x 3/4" NPSM Female Swivel 90°
6901-16-16	#16 SAE O-Ring Boss Male x 1" NPSM Female Swivel 90°

ADAPTERS - TUBE COMPRESSION



C318 Compression Tube Nut

Part Number	Description
C318-02	1/8" Compression Tube Nut
C318-03	3/16" Compression Tube Nut
C318-04	1/4" Compression Tube Nut
C318-05	5/16" Compression Tube Nut
C318-06	3/8" Compression Tube Nut
C318-08	1/2" Compression Tube Nut
C318-10	5/8" Compression Tube Nut
C318-12	3/4" Compression Tube Nut
C318-14	7/8" Compression Tube Nut
C318-16	1" Compression Tube Nut
C318-20	1 1/4" Compression Tube Nut
C318-24	1 1/2" Compression Tube Nut
C318-32	2" Compression Tube Nut

ADAPTERS - TUBE COMPRESSION



C319 Compression Tube Sleeve

Part Number	Description
C319-02	1/8" Compression Tube Sleeve
C319-03	3/16" Compression Tube Sleeve
C319-04	1/4" Compression Tube Sleeve
C319-05	5/16" Compression Tube Sleeve
C319-06	3/8" Compression Tube Sleeve
C319-08	1/2" Compression Tube Sleeve
C319-10	5/8" Compression Tube Sleeve
C319-12	3/4" Compression Tube Sleeve
C319-14	7/8" Compression Tube Sleeve
C319-16	1" Compression Tube Sleeve
C319-20	1 1/4" Compression Tube Sleeve
C319-24	1 1/2" Compression Tube Sleeve
C319-32	2" Compression Tube Sleeve

HYDRAULIC O-RINGS



Face Seal O-Rings

Part Number	Description
FFO-04	1/4" Buna Face Seal O-Ring
FFO-06	3/8" Buna Face Seal O-Ring
FFO-08	1/2" Buna Face Seal O-Ring
FFO-10	5/8" Buna Face Seal O-Ring
FFO-12	3/4" Buna Face Seal O-Ring
FFO-16	1" Buna Face Seal O-Ring
FFO-20	1 1/4" Buna Face Seal O-Ring
FFO-24	1 1/2" Buna Face Seal O-Ring
FFO-32	2" Buna Face Seal O-Ring
FFO-KIT	Buna Face Seal O-Ring Kit



Boss O-Rings

Part Number	Description
ORBO-04	1/4" Buna Boss O-Ring
ORBO-06	3/8" Buna Boss O-Ring
ORBO-08	1/2" Buna Boss O-Ring
ORBO-10	5/8" Buna Boss O-Ring
ORBO-12	3/4" Buna Boss O-Ring
ORBO-16	1" Buna Boss O-Ring
ORBO-20	1 1/4" Buna Boss O-Ring
ORBO-24	1 1/2" Buna Boss O-Ring
ORBO-32	2" Buna Boss O-Ring
ORBO-KIT	Buna Face Seal O-Ring Kit

HYDRAULIC O-RINGS

Flange O-Rings

Part Number	Description
SFO-04	1/4" Buna Split Flange Code 61 & 62 O-Ring
SFO-06	3/8" Buna Split Flange Code 61 & 62 O-Ring
SFO-08	1/2" Buna Split Flange Code 61 & 62 O-Ring
SFO-10	5/8" Buna Split Flange Code 61 & 62 O-Ring
SFO-12	3/4" Buna Split Flange Code 61 & 62 O-Ring
SFO-16	1" Buna Split Flange Code 61 & 62 O-Ring
SFO-20	1 1/4" Buna Split Flange Code 61 & 62 O-Ring
SFO-24	1 1/2" Buna Split Flange Code 61 & 62 O-Ring
SFO-32	2" Buna Split Flange Code 61 & 62 O-Ring
SFO-KIT	Buna Split Flange Code 61 & 62 O-Ring Kit



HOSE ACCESSORIES



Bend Restrictors

Part Number	Description
BBR-06	3/8" Black Bend Restrictor
BBR-08	1/2" Black Bend Restrictor



Fire Sleeve

Part Number	Description
FSP 04	1/4" Fire Sleeve
FSP 05	5/16" Fire Sleeve
FSP 06	3/8" Fire Sleeve
FSP 07	7/16" Fire Sleeve
FSP 08	1/2" Fire Sleeve
FSP 10	5/8" Fire Sleeve
FSP 12	3/4" Fire Sleeve
FSP 14	7/16" Fire Sleeve
FSP 16	1" Fire Sleeve
FSP 18	1 1/8" Fire Sleeve
FSP 20	1 1/4" Fire Sleeve
FSP 22	1 3/8" Fire Sleeve
FSP 24	1 1/2" Fire Sleeve
FSP 26	1 5/8" Fire Sleeve
FSP 28	1 3/4" Fire Sleeve
FSP 32	2" Fire Sleeve
FSP 36	2 1/4" Fire Sleeve
FSP 40	2 1/2" Fire Sleeve
FSP 44	2 3/4" Fire Sleeve
FSP 48	3" Fire Sleeve

HOSE ACCESSORIES

Nylon Abrasion Sleeve

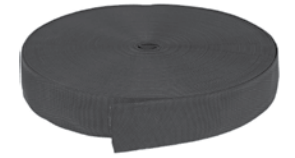

Part Number	Description
NPS 067	0.67" I.D. Hose Sleeve, 1.18" Flat
NPS 079	0.79" I.D. Hose Sleeve, 1.34" Flat
NPS 090	0.90" I.D. Hose Sleeve, 1.50" Flat
NPS 091	0.91" I.D. Hose Sleeve, 1.54" Flat
NPS 098	0.98" I.D. Hose Sleeve, 1.65" Flat
NPS 106	1.06" I.D. Hose Sleeve, 1.77" Flat
NPS 122	1.22" I.D. Hose Sleeve, 2.05" Flat
NPS 130	1.30" I.D. Hose Sleeve, 2.17" Flat
NPS 142	1.42" I.D. Hose Sleeve, 2.50" Flat
NPS 154	1.54" I.D. Hose Sleeve, 2.52" Flat
NPS 157	1.57" I.D. Hose Sleeve, 2.60" Flat
NPS 169	1.69" I.D. Hose Sleeve, 2.80" Flat
NPS 173	1.73" I.D. Hose Sleeve, 2.83" Flat
NPS 185	1.85" I.D. Hose Sleeve, 3.03" Flat
NPS 209	2.09" I.D. Hose Sleeve 3.39" Flat
NPS 217	2.17" I.D. Hose Sleeve, 3.50" Flat
NPS 236	2.36" I.D. Hose Sleeve, 3.82" Flat
NPS 238	2.38" I.D. Hose Sleeve, 3.88" Flat
NPS 260	2.60" I.D. Hose Sleeve, 4.21" Flat
NPS 287	2.87" I.D. Hose Sleeve, 4.65" Flat
NPS 295	2.95" I.D. Hose Sleeve, 4.76" Flat
NPS 334	3.34" I.D. Hose Sleeve, 5.31" Flat
NPS 366	3.35" I.D. Hose Sleeve, 5.35" Flat
NPS 336	3.66" I.D. Hose Sleeve, 5.87" Flat

HOSE ACCESSORIES



Poly Wrap Protective Coil

Part Number	Description
NFSGX16	.47" to .86" x 66' Poly Wrap Protective Coil
NFSGX20	.62" to 1.06" x 66' Poly Wrap Protective Coil
NFSGX25	.86" to 1.37" x 66' Poly Wrap Protective Coil
NFSGX32	1.06" to 1.69" x 66' Poly Wrap Protective Coil
NFSGX40	1.30" to 2.17" x 66' Poly Wrap Protective Coil
NFSGX50	1.65" to 2.52" x 66' Poly Wrap Protective Coil
NFSGX63	2.05" to 2.95" x 66' Poly Wrap Protective Coil
NFSGX75	2.56" to 3.80" x 66' Poly Wrap Protective Coil
NFSGX90	3.15" to 4.30" x 66' Poly Wrap Protective Coil

ADDITIONAL CAPABILITIES

Custom Assemblies

The Hose Company offers full customization and fabrication capabilities for your fluid power and conveyance needs.

Our proprietary brand of hydraulic hose, Hydrauliflex™, can be fitted with couplings to meet your desired specifications. We also offer an assortment of adapters to complete your hydraulic hose assembly.

These hoses and fittings are constructed in-house and are guaranteed to meet your specifications. This can be completed after determining the size of hose you need, as well as the end fittings.

For extra security, it's a great idea to protect your hose assembly with our poly wrap protective coil, bend restrictors, fire sleeve or non-abrasion sleeve.



Ultra Cleaning

We offer hose contamination control technologies for industries that require contamination-free hoses and tubes in order to prevent costly equipment downtime or failure. This is the best way to clean new hydraulic lines by shooting a projectile through the hose or tube assembly with a pneumatic launcher. Projectiles strip out the internal contamination, removing dirt, gunk and oil. Your new hose can be squeaky clean! Now your clean oil will stay clean as it reaches those expensive components, preventing failure and system downtime.



ADDITIONAL CAPABILITIES

Industrial Hose

We're more than hydraulics! Contact us for industrial hose for air, water, chemical, petroleum, food & beverage, and much more!

Industrial hose is a broad category of hose products intended for industrial use in transferring a substance. These products are normally carrying fluids and other media at lower pressures not for the purpose of powering equipment or machines.

We are especially proficient in brewery hose and assemblies!

On-site Service

Mobile service for ultimate convenience! Our onsite hose service will come to you to fix your hose problems! We stock our mobile services vehicles with hose, fittings, adapters, & accessories so we can make you what you need right there at your facility or jobsite. Just give us a call at 1-866-HOSE-FIX today for a visit from our expert field service techs!



HYDRAULI-FLEX™

RUGGED, RELIABLE, FLEXIBLE

S T A M P E D

STAMPED defines the seven major areas of information required to provide a quality hose assembly for the customer. The acronym stands for size, temperature, application, materials/media, pressure, end and delivery.

SIZE: Inner Diameter, Outer Diameter, & Length

TEMPERATURE: Minimum & Maximum Continuous Temperature (Also Temperature Spikes)

APPLICATION: Configuration, Routing, Orientation, & Aspect of the Hose

MATERIAL/MEDIA: Substance to be Transferred by the Hose

PRESSURE: Working Pressure & Pressure Spikes

ENDS: Style of Couplings to be Attached

DELIVERY: Time & Other Packaging/Shipping Requirements

SERVING ALL INDUSTRIES



PILE DRIVING



CHEMICAL



DEVELOPMENT



POWER

WITH SUPREME SERVICE!



MARINE



MANUFACTURING



PETROLEUM



FOOD & BEVERAGE



300 Warehouse Drive Matthews, NC 28104
www.thehosecompany.com
800.698.5754



**BULK HOSE & FITTINGS - HYDRAULIC & INDUSTRIAL
CUSTOM ASSEMBLIES - ON-SITE SERVICE
E-COMMERCE - EXPERT FABRICATORS
HUGE INVENTORY - SUPERIOR SERVICE**

